



WOODLEA
 RDAV RELOCATION
 CONTEXT PLAN

NTS @ A3 DATE 30.08.2023 DRAWING NO. 2116H-LSK00[A]

J:\Woodlea\Masterplan\Permit Area Town Planning\Permit Area 3\3. Resources\Consultants\Tract\2021.03.04 Masterplan PDF & CAD\0312-288-33-UD01 Concept Plan P3.dwg



MDG Landscape Architects
 Level 3, 141 Flinders Lane
 Melbourne, Victoria 3000 Australia
 T: (03) 9650 6600
 E: mail@mdgia.com.au



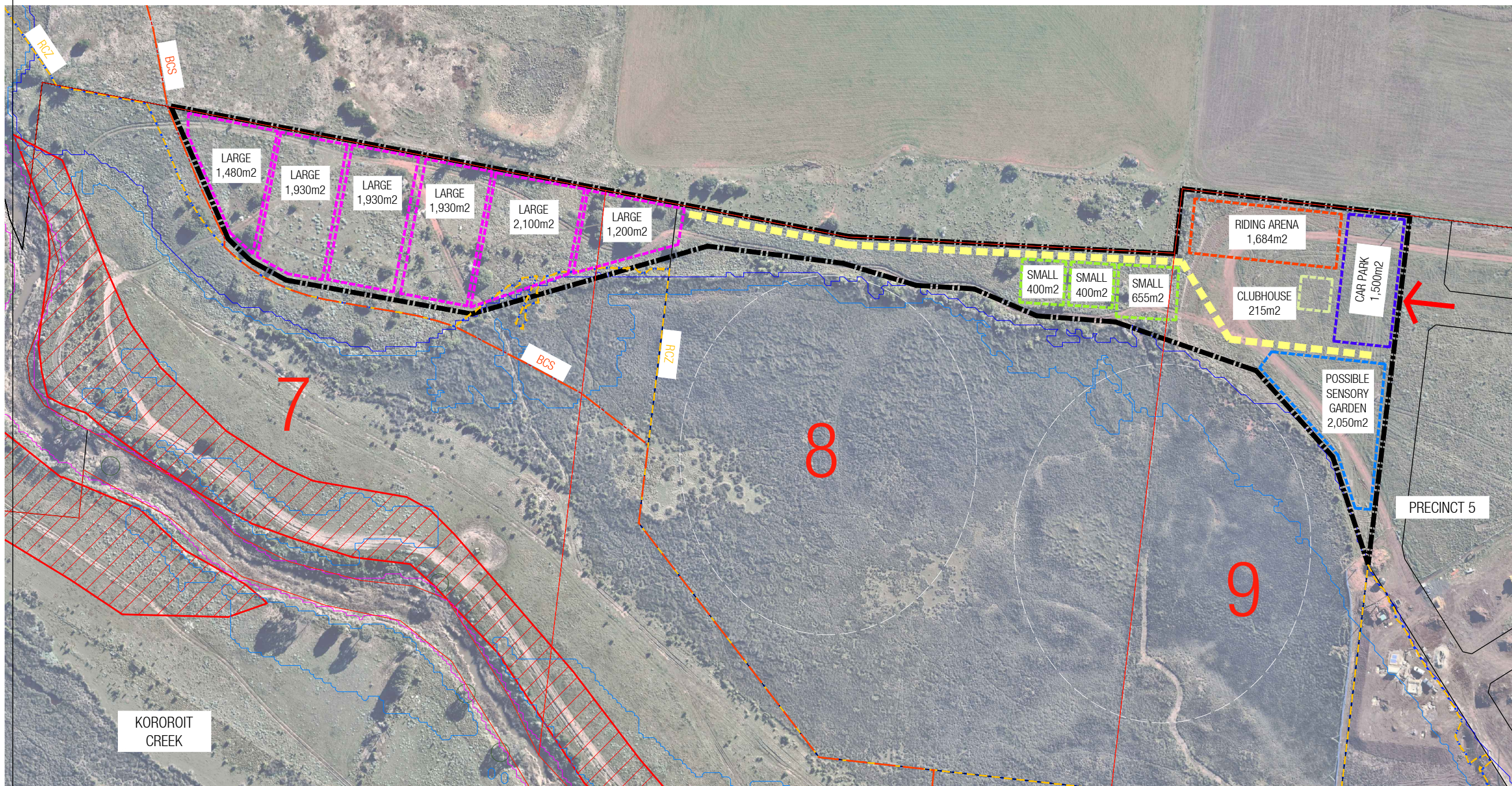

- LEGEND**
- PROPOSED RDAV BOUNDARY EXTENTS
APPROX. 2.7ha TOTAL
 - ← ENTRY VIA PRECINCT 5
 - CARPARK*
 - RIDING ARENA*
 - SENSORY GARDEN*
 - CLUBHOUSE*
 - SMALL PADDOCK*
 - LARGE PADDOCK*
 - ACCESS TRACK
 - BCS
 - RCZ
 - 100 YEAR FLOOD
 - 10 YEAR FLOOD
 - 3 MONTH FLOOD
 - 7 EXISTING TITLE BOUNDARY
 - / / / / CHMP AREA
- *AREA APPROXIMATELY BASED ON EXISTING

WOODLEA
RDAV RELOCATION PLAN

1:2000 @ A3 DATE 14.08.2023 DRAWING NO. 2116H-LSK01[A]
J:\Woodlea\RDV Relocation\5. Design\Drawings\AutoCAD\RDV\Woodlea RDV Review.dwg



MDG Landscape Architects
Level 3, 141 Flinders Lane
Melbourne, Victoria 3000 Australia
T: (03) 9650 6600
E: mail@mdgia.com.au

