

| LEGEND |  |
|--------|--|
|        | SUBJECT SITE                                     |
|        | TRAFFIC CONTROLLER<br>(REFER INSTALLATION NOTES) |
|        | BOLLARDS @ 2m SPACINGS                           |
|        | WORK AREA  |
|        | WORK VEHICLE                                     |
|        | TRAFFIC SIGNAL - PORTABLE                        |

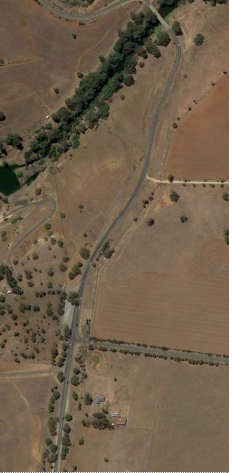

| Traffic Controller Instructions   |  |
|---|--|
| Always remain vigilant to your surroundings                                 |  |
| Direct traffic through the site and dismounting all traffic control devices |  |
| Drive through site and check signage is visible from drivers perspective    |  |
| Ensure all signage is visible from the work area                            |  |
| Facilitate truck ingress/egress to work area                                |  |
| TCs to assist Public Transport operations                                   |  |
| TC on Stop/Slow last during works   |  |
| Monitor signage regularly   |  |
| Contact TMC to deactivate MOA as required                                   |  |
| Remember all times and remember your escape zone.                           |  |

| Minimum Speed & Lane Width | Sign Spacing | Signs | Sign Spacing |
|----------------------------|--------------|-------|--------------|
| Local Council Road         | 3.0M         | 15.0M | 3.0M         |
| Other Lane Than 80 MPH     | 6.0M         | 30.0M | 6.0M         |
| Other Greater Than 80 MPH  | 7.0M         | 45.0M | 7.0M         |

| Work Area | Sign Spacing | Signs | Sign Spacing |
|-----------|--------------|-------|--------------|
| 40 MPH    | 3.0M         | 15.0M | 3.0M         |
| 60 MPH    | 6.0M         | 30.0M | 6.0M         |
| 80 MPH    | 9.0M         | 45.0M | 9.0M         |

| Work Area | Sign Spacing | Signs | Sign Spacing |
|-----------|--------------|-------|--------------|
| 40 MPH    | 3.0M         | 15.0M | 3.0M         |
| 60 MPH    | 6.0M         | 30.0M | 6.0M         |
| 80 MPH    | 9.0M         | 45.0M | 9.0M         |



VMS Boards will be installed at the above locations prior to works commencing (See Location 1 & 2 Marker). VMS Boards will be relocated and additional VMS added to the site. VMS will be located at Locations marked on the map for the duration of the works. VMS will be placed on the detour TSS.

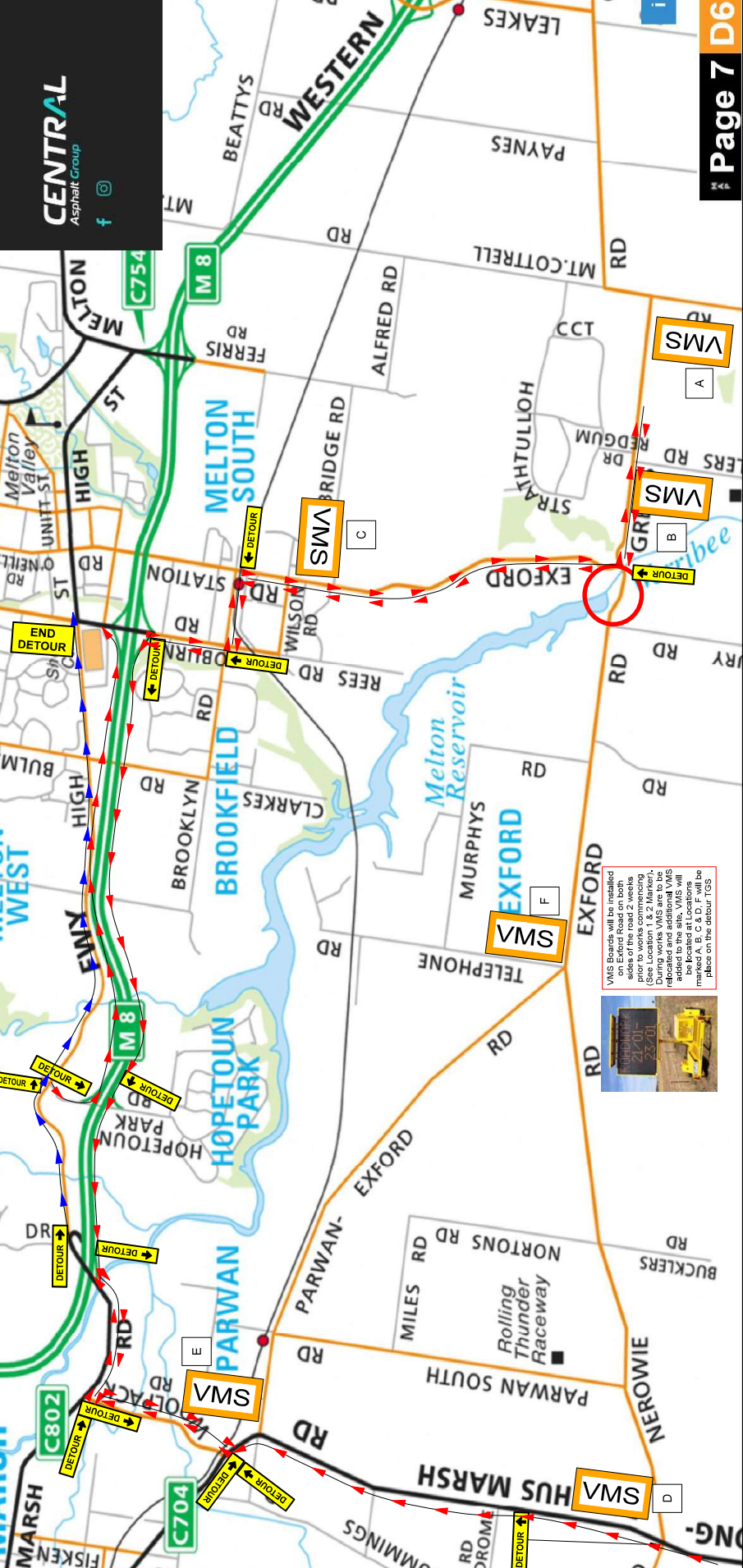

**ADVANCED**  
Traffic Management Pty Ltd  
PO Box 171 Lynbrook Vic 3975  
adtmm.com.au

**1300 688 575**

Approved: K Cavanagh  
Client: Central Asphalt Group

Location: Exford Road Eynesbury Municipality  
Milton City Council

Client: Central Asphalt Group

Date: TBC  
Time: 24/7 closure

ADTM - Eynesbury Rd & Exford Rd V-to Detour

TRAFFIC GUIDANCE SCHEME IS NOT TO SCALE AND IS INDICATIVE ONLY. SIGN POSITIONS MAY NEED TO BE ADJUSTED TO SUIT LOCAL CONDITIONS. WORKS WILL BE FULLY COMPLIANT TO AUSTRALIAN STANDARD 1742.3:2019 ROAD MANAGEMENT ACT 2004 CODE OF PRACTICE

Malays Ref: 220 H2  
Date Drafted: 25-11-2021  
Print @: A4  
Scale: NTS

TSS NAME: Exford Road Eynesbury  
Contract: 21-092 RFT 349X 350 V4

Short Term Works