

INTERPRETED BY: ANDREW JACQUES, TP, TOWN PLANNING, DESIGN/DRIFT, 2017, MELBOURNE, VIC. |  
 DATE: 08/09/2018, BY: JACQUES

**PLACE OF WORSHIP LANDSCAPE CONTEXT & CONCEPT MASTER PLAN**  
 Scale 1:500 @ A1

THIS DRAWING IS NOT TO BE COPIED OR SCALED

VERSION	REMARKS	DATE	BY	STATUS
C	TOWN PLANNING ISSUE	9.01.2017	GD	GO
B	DRAFT TOWN PLANNING ISSUE	8.01.2018	GD	GO
—	SKETCH CONCEPT ISSUE	19.12.17	GD	GO

DRAWN BY	G.DUNSTAN	DESIGNED BY	G.DUNSTAN
CHECKED BY	—	AUTHORISED BY	S.RAVIDA
DATUM	—		

**REEDS CONSULTING**

LAND SURVEYING  
 CIVIL ENGINEERING  
 PLANNING  
 DEVELOPMENT CONSULTING

www.reedsconsulting.com.au | Lvl 4, 408 Elizabeth Street Melbourne Victoria 3000  
 engineering@reedsconsulting.com.au | 3 902 8442 3000

MELTON SHIRE COUNCIL  
 PLACE OF WORSHIP  
 171-179 HARKNESS ROAD, HARKNESS  
 LANDSCAPE CONCEPT & CONTEXT PLAN

DRAWING No.	TP01	VERSION	C
REFERENCE	22364L		
SHEET	1 OF 2		



EXTERNAL VIEW

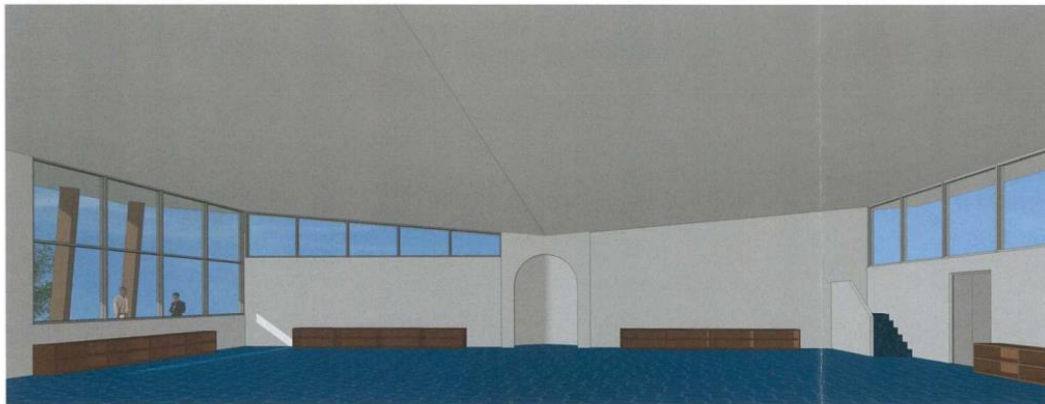

INTERNAL VIEW

DRAWING LIST

TP01	COVER PAGE
TP02	SITE PLAN
TP03	GROUND FLOOR
TP04	ELEVATIONS & SECTIONS

DEVELOPMENT SUMMARY

ENTRY VERANDAHS:	170 m2
PRAYING AREA:	400 m2
AMENITIES:	123 m2
TOTAL BUILT AREA:	693 m2

SITE AREA: 104,500 m2

SITE COVERAGE: 0.66%

TOWN PLANNING

#	AMENDMENT	DATE

PROJECT  
PLACE OF WORSHIP  
171-197 HARKNESS ROAD  
MELTON WEST

DRAWING  
COVER PAGE

Contractors must verify all dimensions on site before commencing any work or preparing shop drawings.  
©COPYRIGHT

CREATION DATE:

JANUARY 2018

JOB NO:

17-088

SCALE:

@A1

AUTHOR:

SA



**Finniss  
Architects**

T2 Bridport Street, Albert Park 3208  
P | +61 3 9648 9800 F | +61 3 9600 2291

DRAWING NO: <b>TP01</b>
REV:

PLACE OF WORSHIP,  
171-179 HARKNESS ROAD,

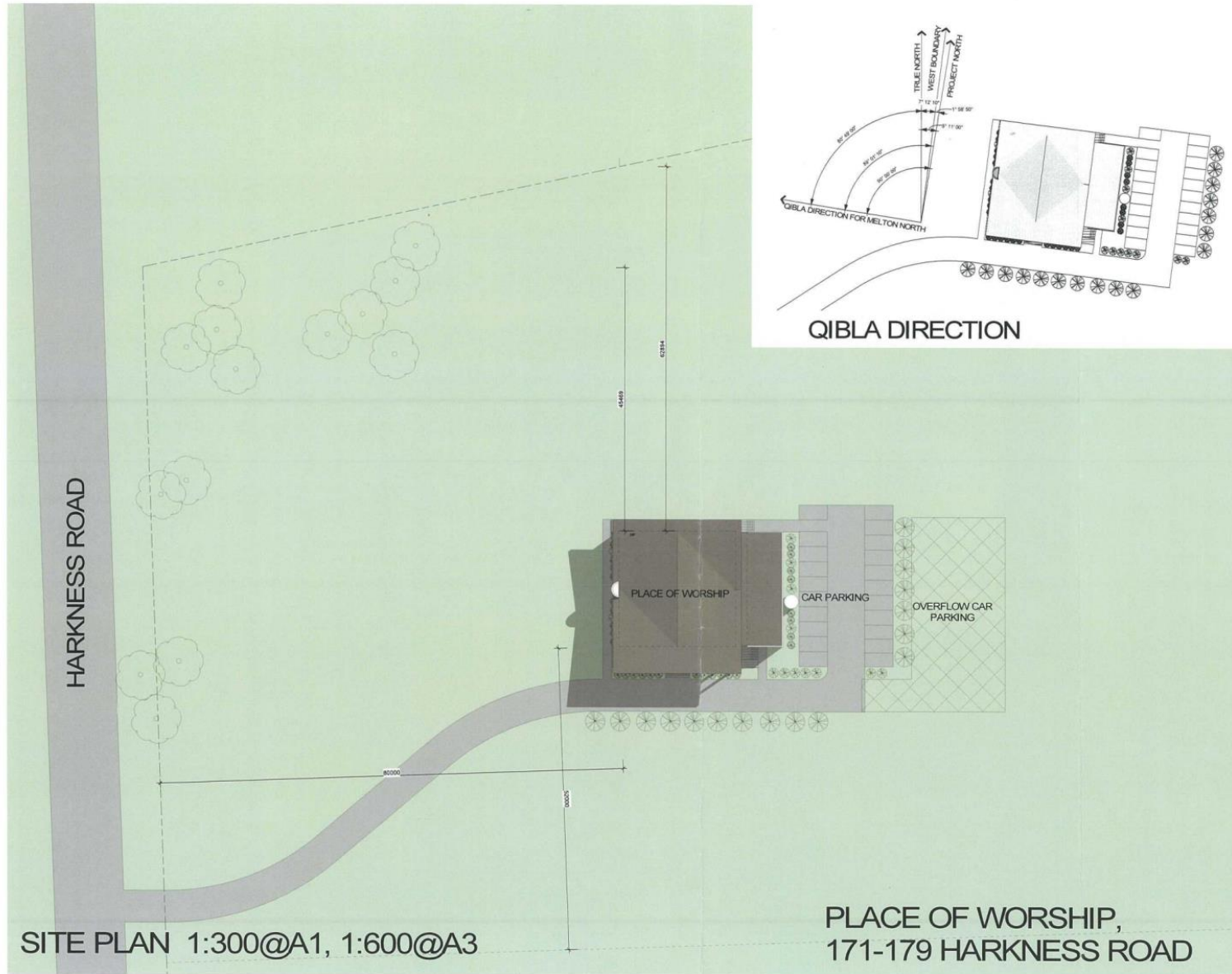

TOWN PLANNING

#	AMENDMENT	DATE

PROJECT  
PLACE OF WORSHIP  
171-177 HARKNESS ROAD  
MELTON WEST

DRAWING:  
SITE PLAN

Contractors must verify all dimensions on site before commencing any work or preparing shop drawings.  
©COPYRIGHT



CREATION DATE:  
JANUARY 2018  
JOB NO:

17-088  
SCALE:  
As indicated @A1  
AUTHOR:  
SA



**Finnis Architects**

73 Birkbeck Street, Albert Park, 3206  
P | +61 3 9448 9800 F | +61 3 9690 2291

DRAWING NO: <b>TP02</b> REV:
------------------------------------

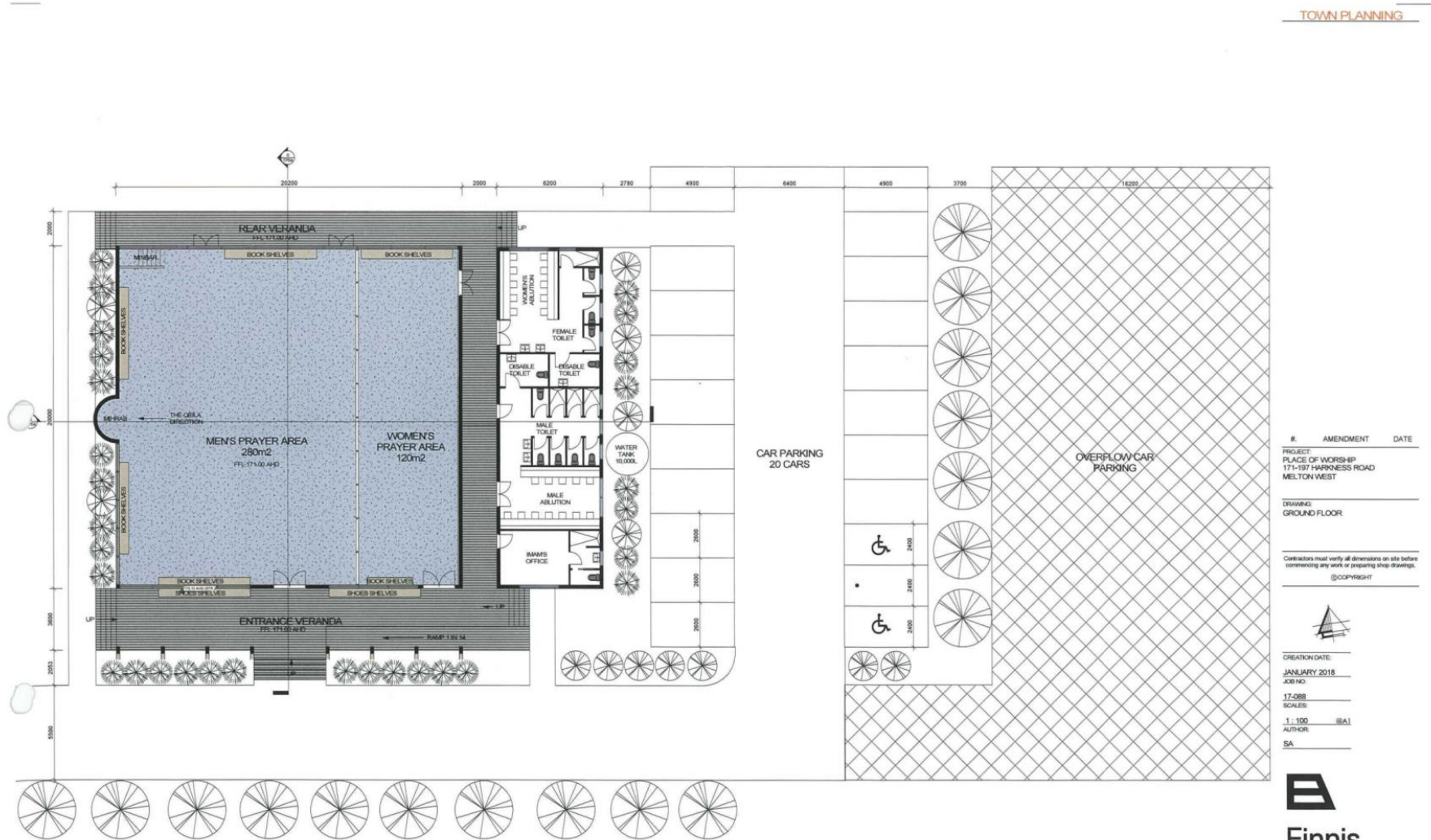

GROUND FLOOR PLAN 1:100@A1, 1:200@A3

PLACE OF WORSHIP,  
171-179 HARKNESS ROAD

TOWN PLANNING

#	AMENDMENT	DATE
PROJECT: PLACE OF WORSHIP 171-197 HARKNESS ROAD MELTON WEST		
DRAWING: GROUND FLOOR		
Contractors must verify all dimensions on site before commencing any work or preparing shop drawings. ©COPYRIGHT		



CREATION DATE:  
JANUARY 2018  
JOB NO:  
17-088  
SCALE:  
1 : 100 @A1  
AUTHOR:  
SA

**Finnis Architects**  
72 Bishop Street, Albert Park 3206  
P | +613 9648 9900 F | +613 9650 2261

DRAWING NO: <b>TP03</b> REV:
------------------------------------



← EAST  
1:100

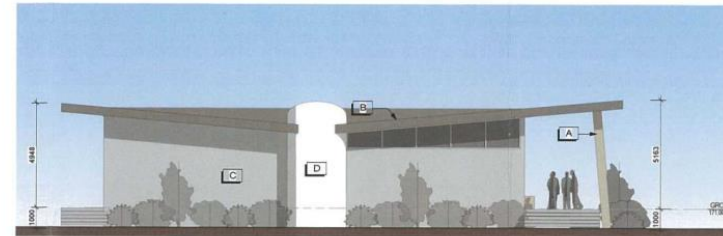

← WEST  
1:100

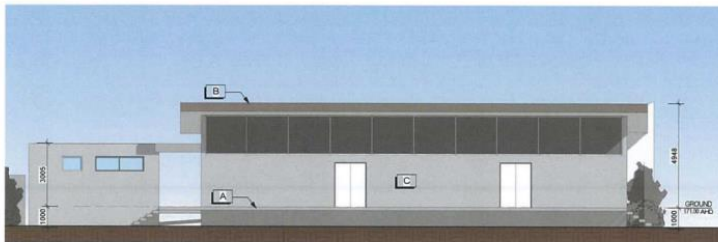

← NORTH  
1:100



← SOUTH  
1:100



← Section 1  
1:100



← Section 2  
1:100

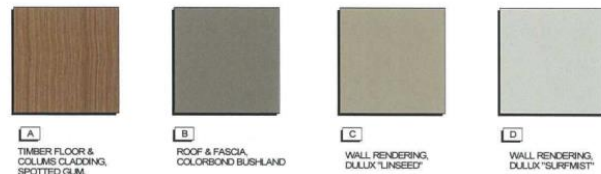

EXTERNAL FINISHES LEGEND

ELEVATIONS & SECTIONS  
1:100@A1, 1:200@A3

PLACE OF WORSHIP,  
171-179 HARKNESS ROAD

TOWN PLANNING

#	AMENDMENT	DATE

PROJECT:  
PLACE OF WORSHIP  
171-179 HARKNESS ROAD  
MELTON WEST

DRAWING:  
ELEVATIONS & SECTIONS

Contractors must verify all dimensions on site before commencing any work or preparing shop drawings.  
©COPYRIGHT

CREATION DATE:  
JANUARY 2018  
JOB NO:  
17-088  
SCALE:  
As indicated @A1  
AUTHOR:  
SA



Finnis Architects  
73 Dinkpot Street, Albert Park 3206  
P | +613 9949 9900 F | +613 9990 2291

DRAWING NO: TP04 REV:
-----------------------------

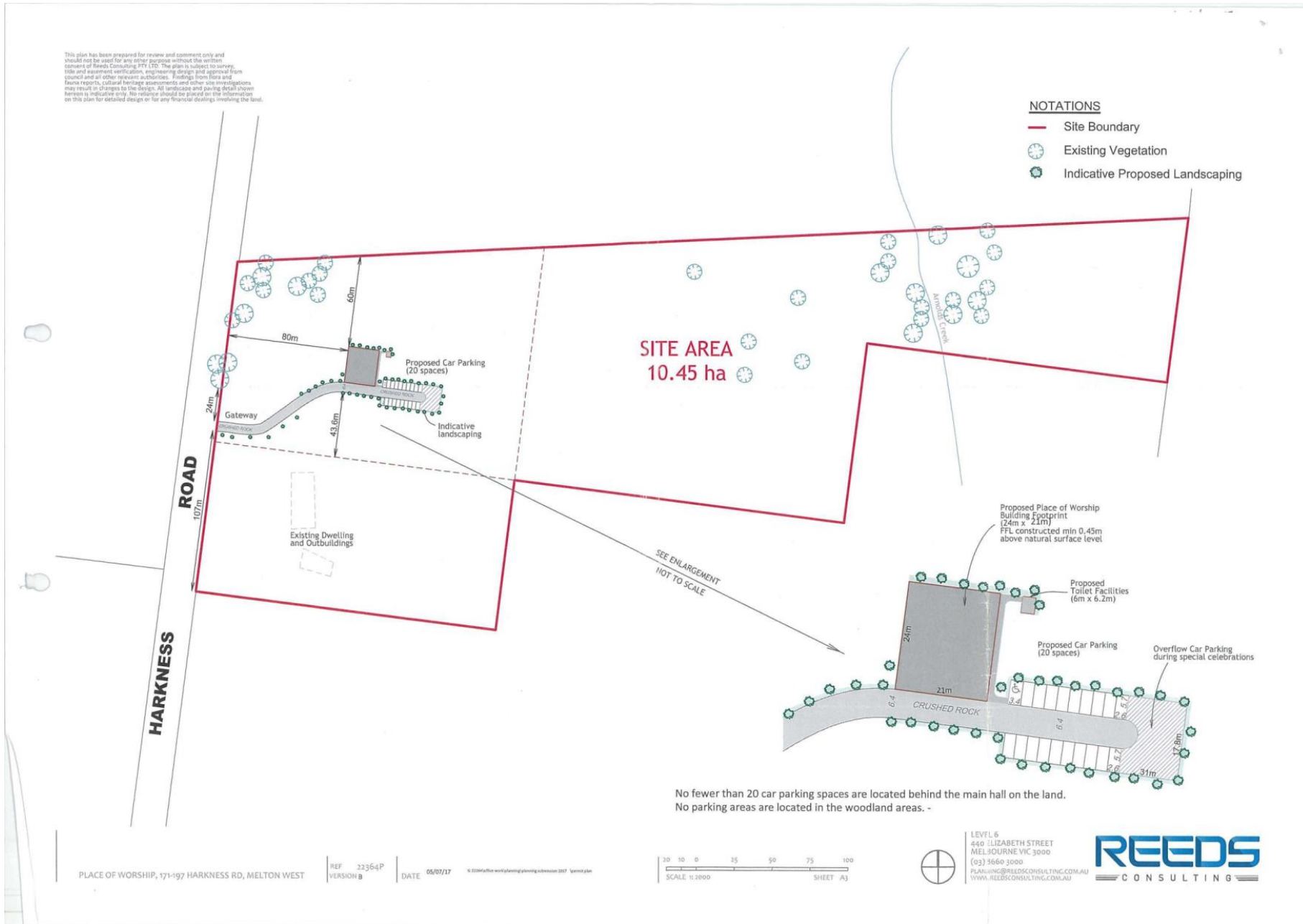

No fewer than 20 car parking spaces are located behind the main hall on the land.  
No parking areas are located in the woodland areas. -