

TOWN PLANNING  
# AMENDMENT DATE

PROJECT:  
PLACE OF WORSHIP  
171-179 HARKNESS ROAD  
MELTON WEST

DRAWING:  
COVERPAGE

Consentation that verify all dimensions as per before  
commencing any work.

CREATION DATE: JANUARY 2018  
JOB NO:  
17-088  
SCALER:  
AUTHOR: (BA)  
SA

**Finnis Architects**  
72 Boksart Street, Albert Park, 3206  
P | +61 3 9448 9600 F | +61 3 9605 2291

DRAWING NO:  
**TP01**  
REV:



EXTERNAL VIEW

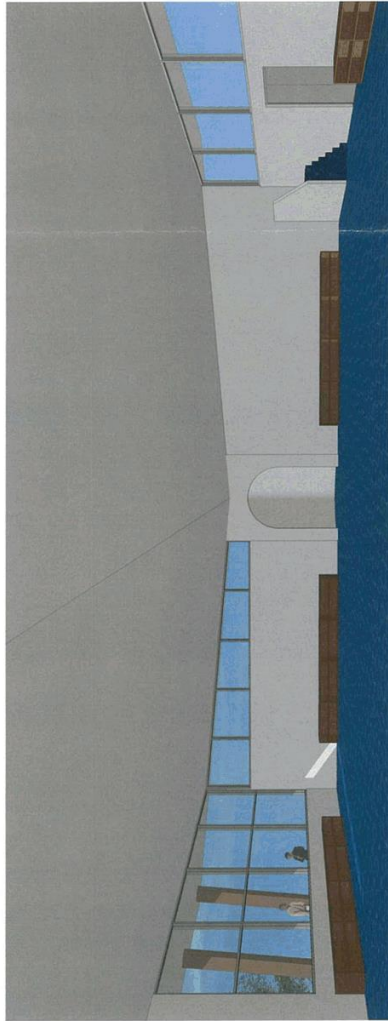

INTERNAL VIEW

DRAWING LIST  
TP01 COVER PAGE  
TP02 SITE PLAN  
TP03 GROUND FLOOR  
TP04 ELEVATIONS & SECTIONS

DEVELOPMENT SUMMARY

ENTRY VERANDAH: 170 m<sup>2</sup>  
PRAYING AREA: 400 m<sup>2</sup>  
AMENITIES: 123 m<sup>2</sup>  
TOTAL BUILT AREA: 693 m<sup>2</sup>

SITE AREA: 104,500 m<sup>2</sup>  
SITE COVERAGE: 0.66%

PLACE OF WORSHIP,  
171-179 HARKNESS ROAD,









TOWN PLANNING

| # | AMENDMENT | DATE |
|---|-----------|------|
|   |           |      |

PROJECT: PLACE OF WORSHIP  
171-197 HARKNESS ROAD  
MELTON WEST

DRAWING: ELEVATIONS & SECTIONS

CREATION DATE: JANUARY 2018  
AUTHOR: SA

SCALES: 1:200  
AS INDICATED

CONSTRUCTION: @A1

72 Belford Street, Abingdon Park, 3206  
P 1-1413 9444 9000 F 1413 9800 2291

**Finnis Architects**

DRAWING NO: TP04  
REV:

## ELEVATIONS & SECTIONS

### 1:100@A1, 1:200@A3

# PLACE OF WORSHIP, 171-179 HARKNESS ROAD

### EXTERNAL FINISHES LEGEND

- A WOOD CLADDING, SPOTTED GLASS
- B DARK GREY COLOUR BUSHLAND
- C LIGHT GREEN COLOUR LINSEED
- D LIGHT GREY COLOUR SUPPLIST

