

Item 12.9 Planning Application PA 2018/4962 - Extension of time to an existing permit authorising earthworks involving the placement of clean fill to re-grade an existing training track At 379 Plumpton Road, Diggers Rest

Appendix 2 Site layout and cross-sectional plans - dated 18 April 2016

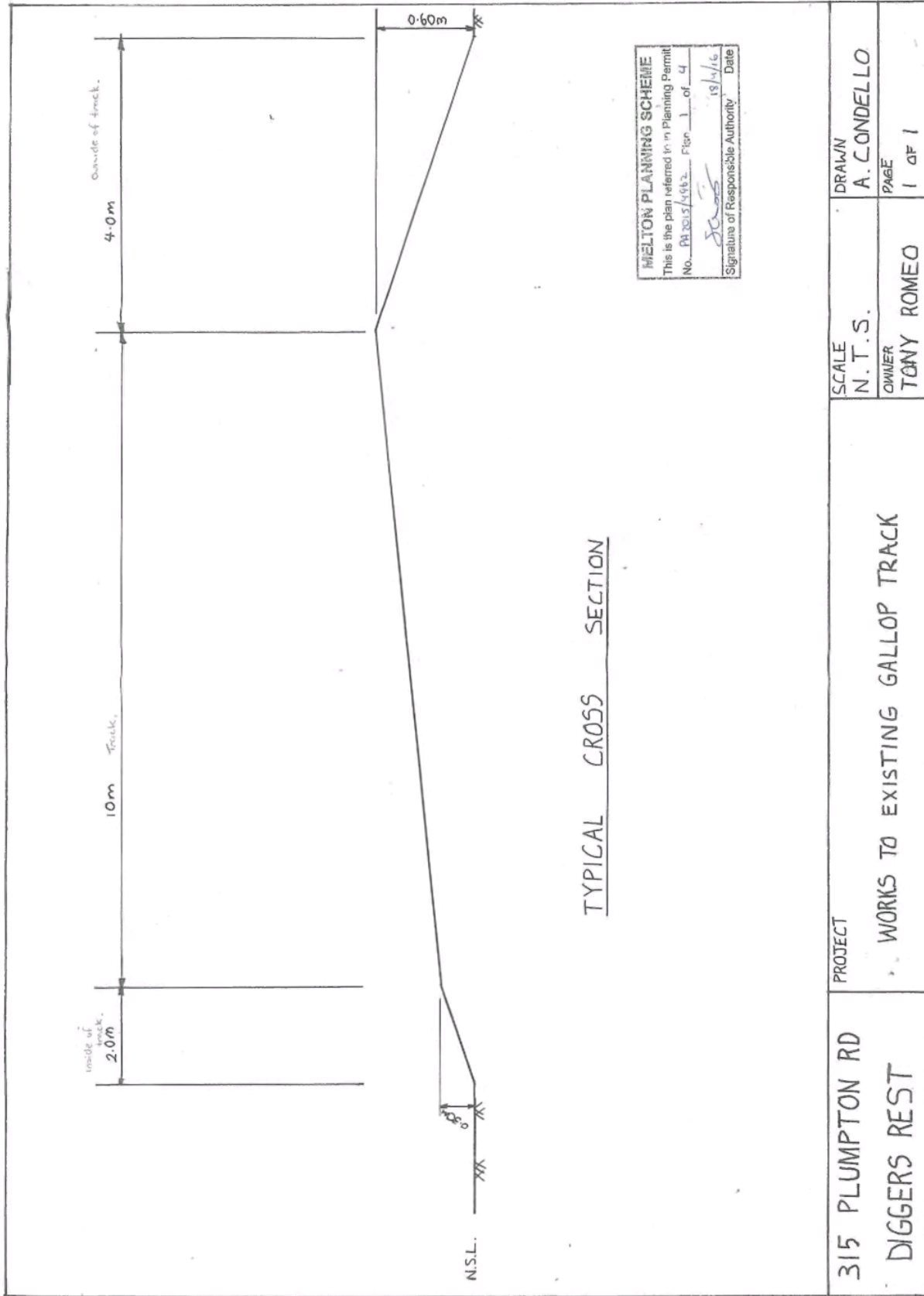

Item 12.9 Planning Application PA 2018/4962 - Extension of time to an existing permit authorising earthworks involving the placement of clean fill to re-grade an existing training track At 379 Plumpton Road, Diggers Rest

Appendix 2 Site layout and cross-sectional plans - dated 18 April 2016



Item 12.9 Planning Application PA 2018/4962 - Extension of time to an existing permit authorising earthworks involving the placement of clean fill to re-grade an existing training track At 379 Plumpton Road, Diggers Rest

Appendix 2 Site layout and cross-sectional plans - dated 18 April 2016

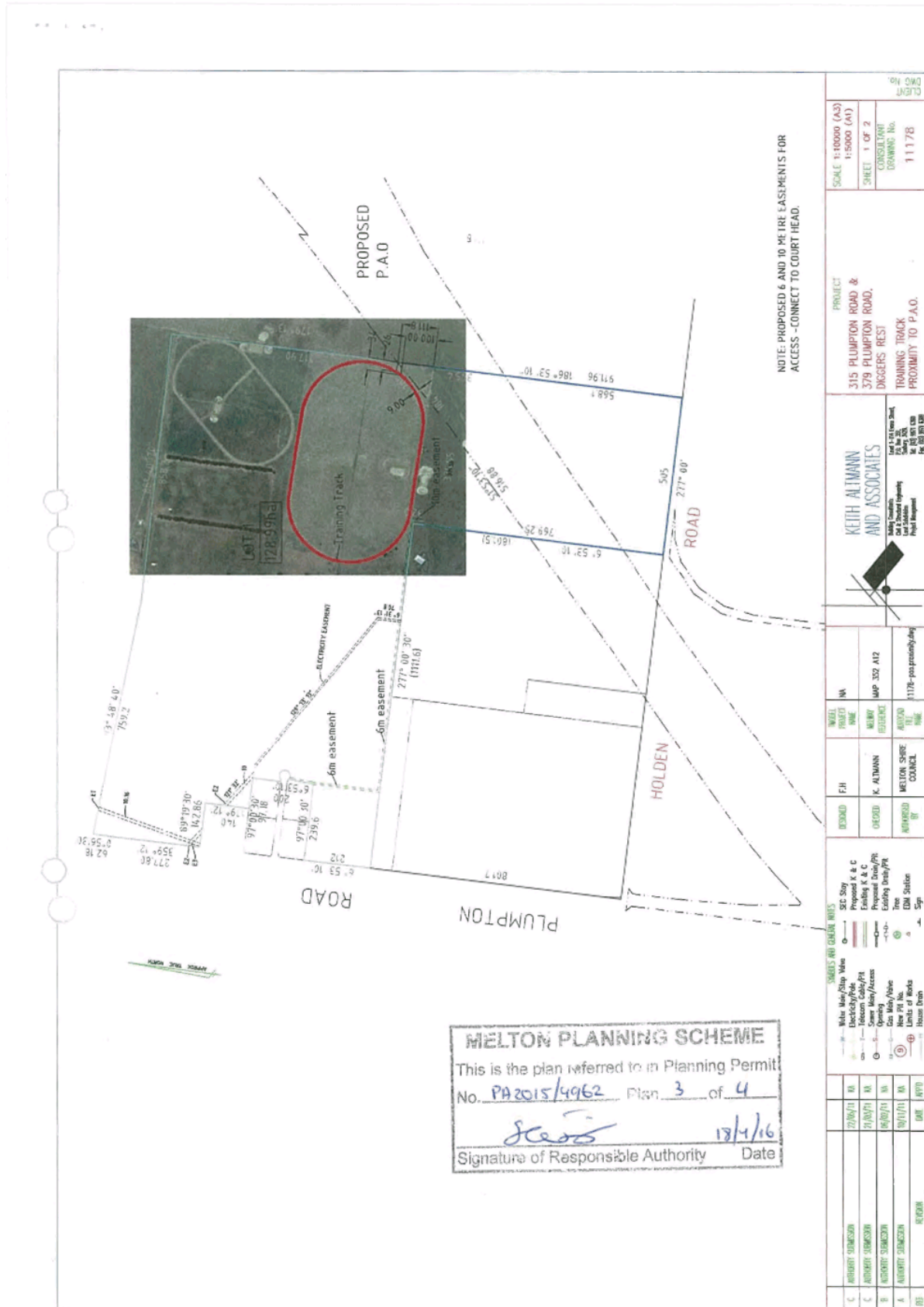

MELTON PLANNING SCHEME
 This is the plan referred to in Planning Permit
 No. PA2015/4962 Plan 3 of 4
[Signature] 18/4/16
 Signature of Responsible Authority Date

<p>SCALE 1:10000 (A3) 1:5000 (A1)</p> <p>SHEET 1 OF 2 CONSULTANT DRAWING No. 11178 CLIENT DWG No.</p>		<p>PROJECT 315 PLUMPTON ROAD & 379 PLUMPTON ROAD, DIGGERS REST TRAINING TRACK PROXIMITY TO P.A.O.</p>		<p>KETH ALTMANN AND ASSOCIATES Land & Survey Services 25 The Esplanade Diggers Rest, VIC 3083 Tel: 03 945 8200 Fax: 03 945 8202</p>	
<p>DATE</p>	<p>TIME</p>	<p>PROJECT NAME</p>	<p>MAP 352 A12 1:1178 - pro. geometry only</p>	<p>DESIGNED BY</p>	<p>CHECKED BY</p>
<p>22/04/18</p>	<p>18/04/18</p>	<p>K. ALTMANN</p>	<p>MELTON SHIRE COUNCIL</p>	<p>REMARKS</p>	<p>DATE</p>
<p>REVISION</p>	<p>DATE</p>	<p>BY</p>	<p>REASON</p>	<p>DATE</p>	<p>BY</p>