

Project: Vodafone Huawei Proposed 41.8m monopole

Location: 1219 Exford Road, Exford

Date: August 2017



Position 1

Looking southwest approximately 550m to the proposed location.

Disclaimer: This depiction is for illustration purposes only and is based on the worst case scenario. The final result may be less.



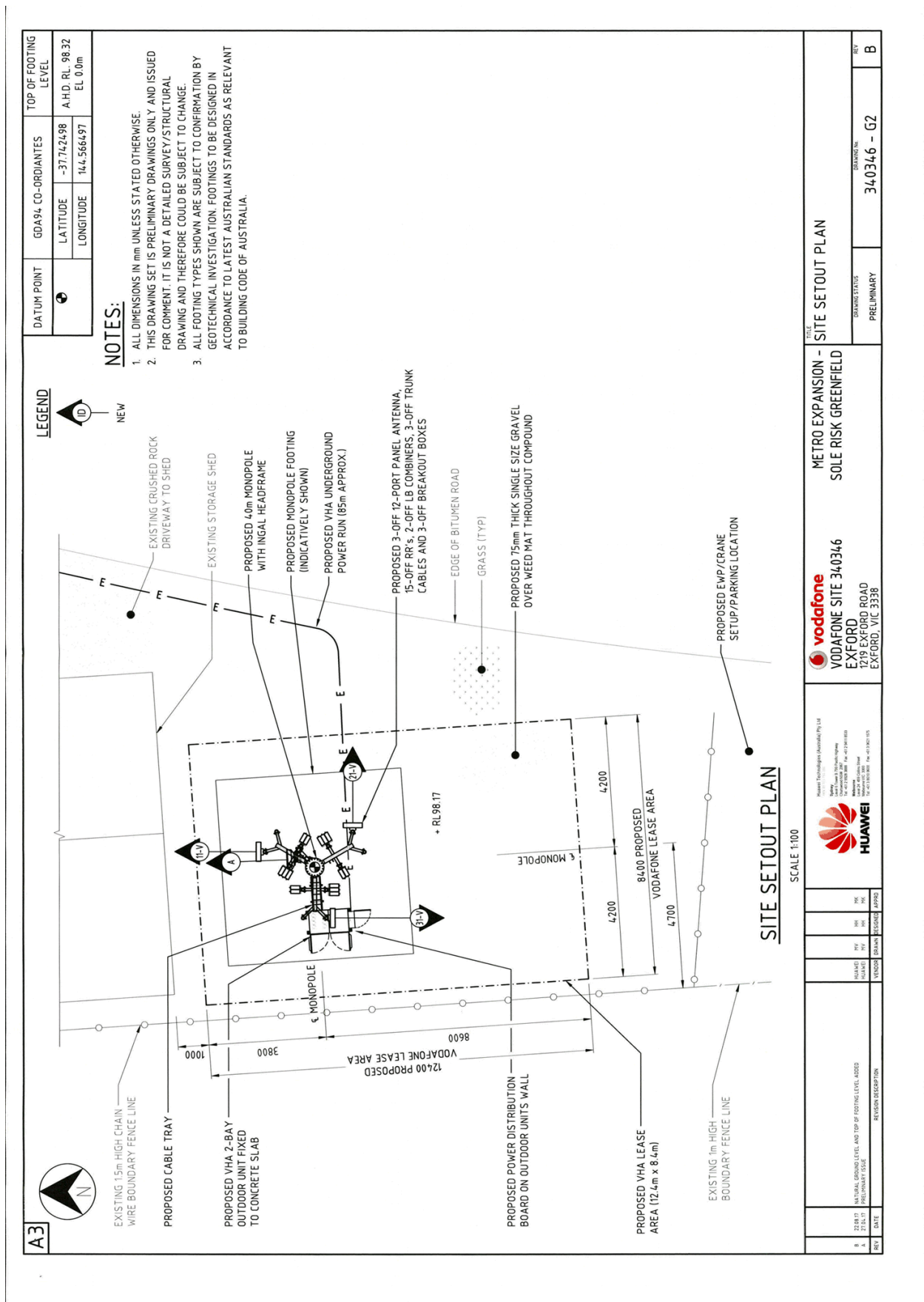

| | | |
|-------------|-------------------------|----------------------|
| DATUM POINT | GOA94 CO-ORDINATES | TOP OF FOOTING LEVEL |
| | LATITUDE -37.742498 | A.H.D. RL 98.32 |
| | LONGITUDE 144.566497 | EL. 0.0m |

NOTES:

1. ALL DIMENSIONS IN mm UNLESS STATED OTHERWISE.
2. THIS DRAWING SET IS PRELIMINARY DRAWINGS ONLY AND ISSUED FOR COMMENT. IT IS NOT A DETAILED SURVEY/STRUCTURAL DRAWING AND THEREFORE COULD BE SUBJECT TO CHANGE.
3. ALL FOOTING TYPES SHOWN ARE SUBJECT TO CONFIRMATION BY GEOTECHNICAL INVESTIGATION. FOOTINGS TO BE DESIGNED IN ACCORDANCE TO LATEST AUSTRALIAN STANDARDS AS RELEVANT TO BUILDING CODE OF AUSTRALIA.

| | | |
|----------------|--|------|
| DRAWING STATUS | | DATE |
| PRELIMINARY | | |

SITE SETOUT PLAN

Metro Risk Greenfield

SOLE RISK GREENFIELD

vodafone

VODAFONE SITE 340346

EXFORD

1719 EXFORD ROAD

EXFORD, VIC 3338

HUAWEI

Mobile Telecommunications (Australia) Pty Ltd
 1000 Moorabbin Drive, Moorabbin
 Tel: +61 3 9593 8888 Fax: +61 3 9593 8888
 Mobile: +61 3 9593 8888 Fax: +61 3 9593 8888

| REV | DATE | BY | CHECKED | DESCRIPTION |
|-----|----------|----|---------|-------------------------------|
| A | 22/01/17 | | | ISSUE FOR PERMITTING PURPOSES |
| B | | | | REVISION DESCRIPTION |

