



TOWN PLANNING  
# AMENDMENT DATE

PROJECT:  
PLACE OF WORSHIP  
171-179 HARKNESS ROAD  
MELTON WEST

DRAWING:  
COVERPAGE

Consentation that verify all dimensions as per before  
commencing any work.

CREATION DATE: JANUARY 2018  
JOB NO:  
17-088  
SCALER:  
AUTHOR: (BA)  
SA



**Finnis Architects**  
72 Boksart Street, Albert Park, 3206  
P | +61 3 9448 9900 F | +61 3 9605 2291

DRAWING NO:  
**TP01**  
REV:



EXTERNAL VIEW

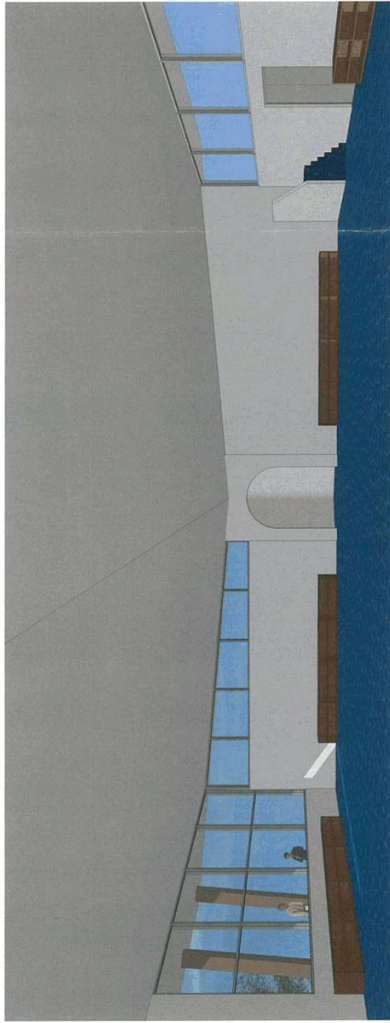

INTERNAL VIEW

- DRAWING LIST**
- TP01 COVER PAGE
  - TP02 SITE PLAN
  - TP03 GROUND FLOOR
  - TP04 ELEVATIONS & SECTIONS

**DEVELOPMENT SUMMARY**

ENTRY VERANDAH: 170 m<sup>2</sup>  
PRAYING AREA: 400 m<sup>2</sup>  
AMENITIES: 123 m<sup>2</sup>  
TOTAL BUILT AREA: 693 m<sup>2</sup>

SITE AREA: 104,500 m<sup>2</sup>  
SITE COVERAGE: 0.66%

**PLACE OF WORSHIP,  
171-179 HARKNESS ROAD,**





TOWN PLANNING

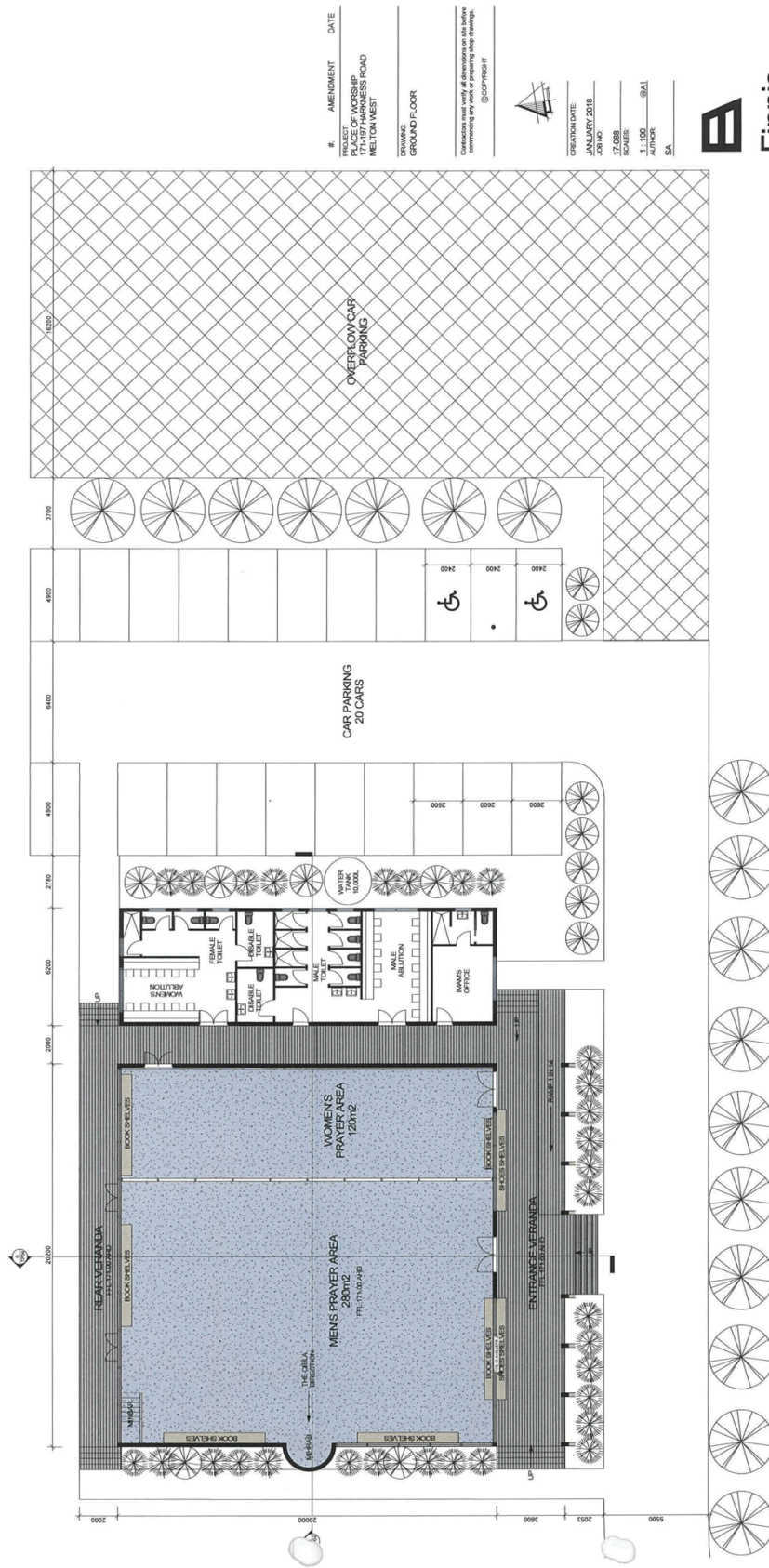

#	AMENDMENT	DATE
1	PROJECT OF WORSHIP 171-197 HARKNESS ROAD MELTON WEST	
2	GROUND FLOOR	

Consultation must verify all dimensions on site before commencing any work. If any change is required, please contact the architect.

CREATION DATE: JANUARY 2018  
 ARCH NO: 17-088  
 SCALE: 1:100 @A1  
 AUTHOR: SA  
 SA

**Finnis Architects**  
 72 Bolder Street, Albert Park, 3206  
 P: +61 3 9448 9000 F: +61 3 9600 2281

TP03  
REV

PLACE OF WORSHIP,  
 171-179 HARKNESS ROAD

GROUND FLOOR PLAN 1:100@A1, 1:200@A3



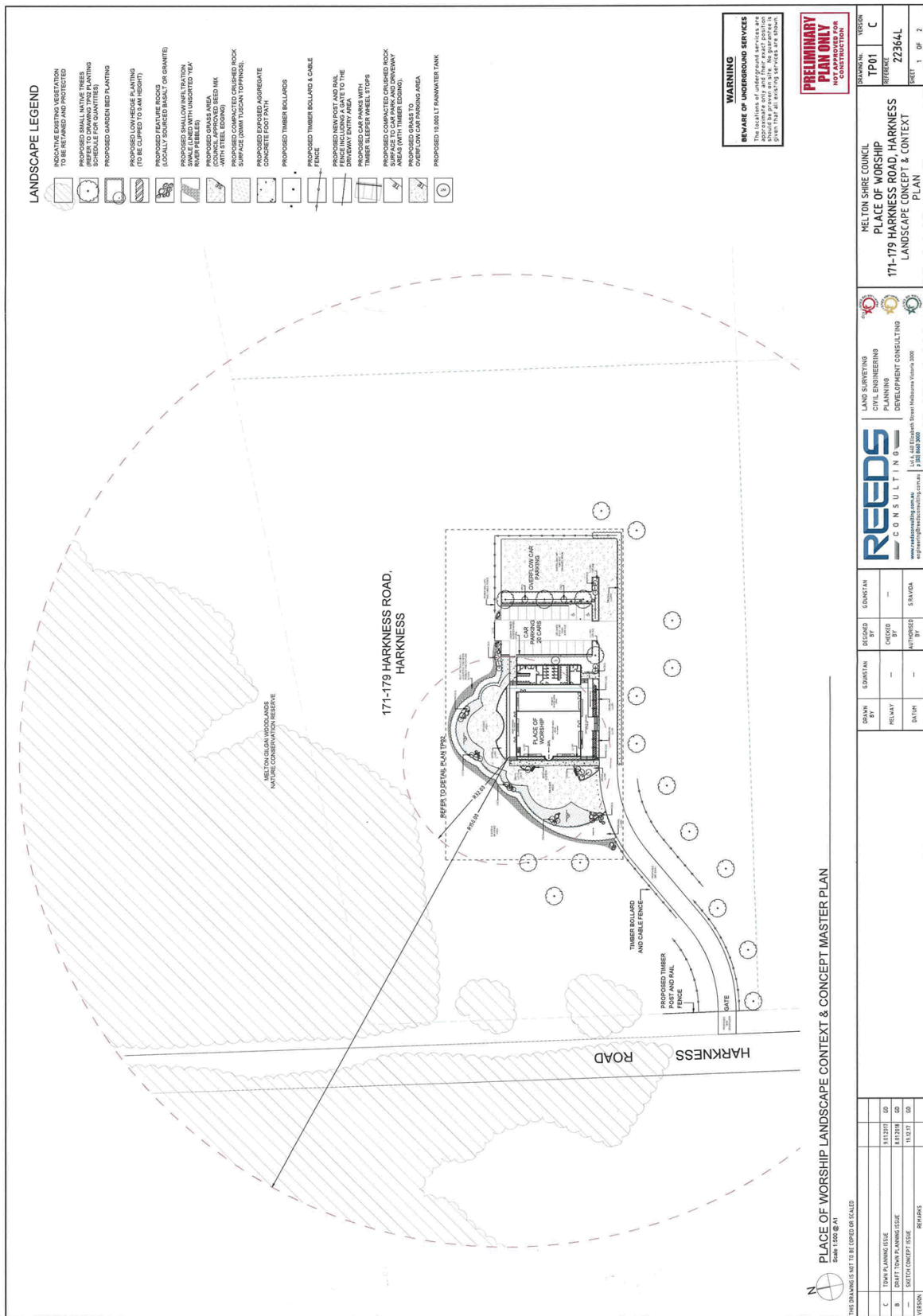

TOWN PLANNING  
# AMENDMENT DATE

PROJECT:  
PLACE OF WORSHIP  
171-179 HARKNESS ROAD  
MELTON WEST

DRAWING:  
COVERPAGE

Consentation that verify all dimensions as per before  
commencing any work.

CREATION DATE: JANUARY 2018  
JOB NO:  
17-088  
SCALER:  
AUTHOR: (BA)  
SA



DRAWING NO:  
**TP01**  
REV:



EXTERNAL VIEW

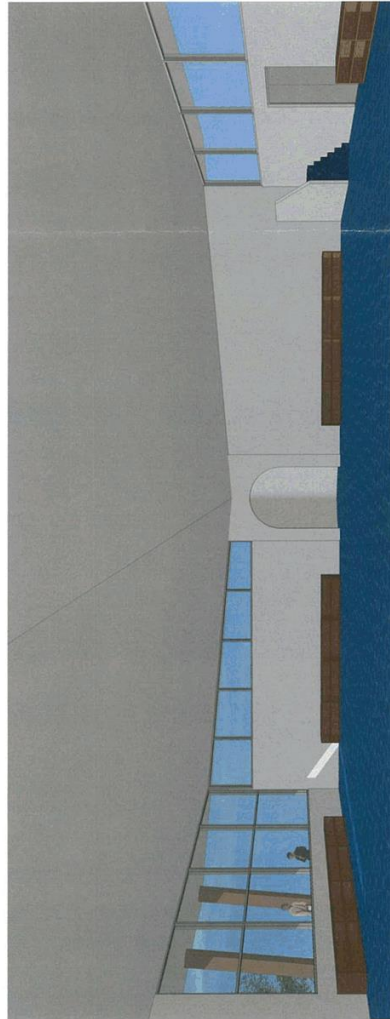

INTERNAL VIEW

DRAWING LIST  
TP01 COVER PAGE  
TP02 SITE PLAN  
TP03 GROUND FLOOR  
TP04 ELEVATIONS & SECTIONS

DEVELOPMENT SUMMARY

ENTRY VERANDAH: 170 m<sup>2</sup>  
PRAYING AREA: 400 m<sup>2</sup>  
AMENITIES: 123 m<sup>2</sup>  
TOTAL BUILT AREA: 693 m<sup>2</sup>

SITE AREA: 104,500 m<sup>2</sup>  
SITE COVERAGE: 0.66%

PLACE OF WORSHIP,  
171-179 HARKNESS ROAD,





TOWN PLANNING

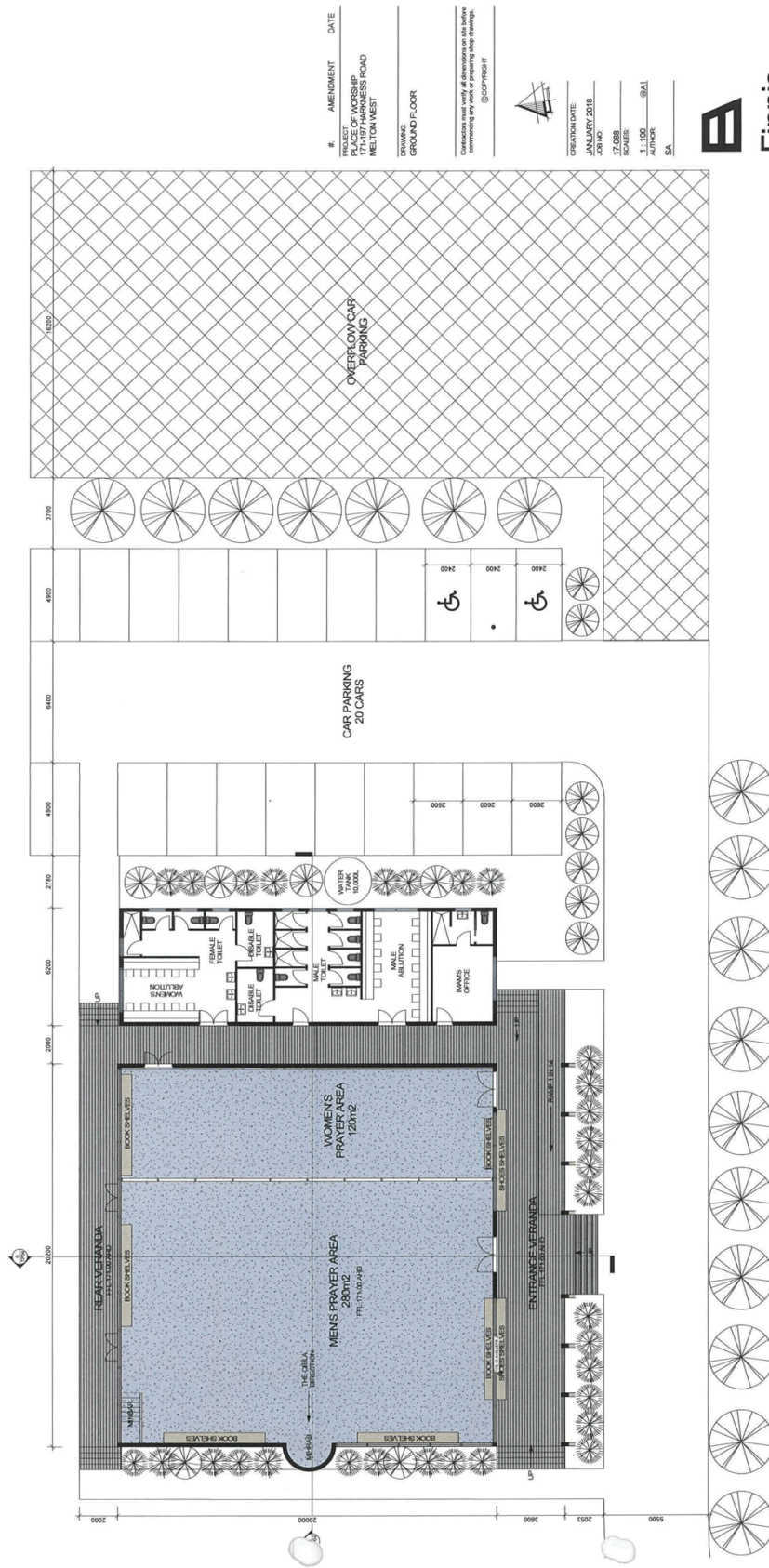

#	AMENDMENT	DATE
1	PROJECT OF WORSHIP 171-197 HARKNESS ROAD MELTON WEST	
DRAWING: GROUND FLOOR		

Consultation must verify all dimensions on site before commencing any work. If any change is required, please contact the architect.

CREATION DATE: JANUARY 2018  
 ARCH NO: 17-088  
 SCALE: 1:100 @A1  
 AUTHOR: SA  
 SA

**Finnis Architects**  
 72 Bolder Street, Albert Park, 3206  
 P 03 9448 9000 F 03 9448 9291

FORMANCI LAY  
**TP03**  
 REV:

PLACE OF WORSHIP,  
 171-179 HARKNESS ROAD

GROUND FLOOR PLAN 1:100@A1, 1:200@A3



TOWN PLANNING

# AMENDMENT DATE

PROJECT: PLACE OF WORSHIP  
171-179 HARKNESS ROAD  
MELTON WEST

DRAWING: ELEVATIONS & SECTIONS

CREATION DATE: JANUARY 2018  
AUTHOR: SA

SCALES: 1:200  
AS INDICATED

CONSTRUCTION MUST VERIFY ALL DIMENSIONS ON SITE BEFORE COMMENCING ANY WORK TO PREVENT ANY DISCREPANCIES.



**Finnis Architects**  
72 Belford Street, Albert Park VIC 3206  
P: +61 (0)3 9445 9000 F: +61 (0)3 9445 2291

DRAWING NO: TP04  
REV: 01

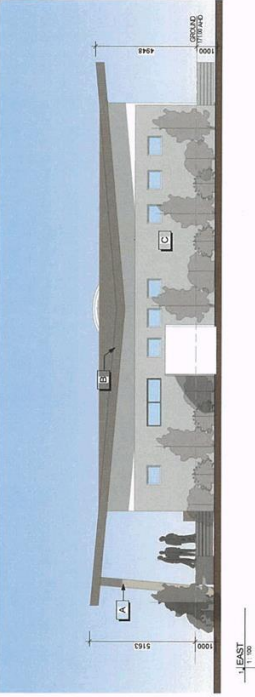

APPROXIMATE GROUND LEVEL 170.00 AHD

Section 1  
1:100



APPROXIMATE GROUND LEVEL 170.00 AHD

Section 2  
1:100

**EXTERNAL FINISHES LEGEND**

	A	WOOD EFFECT, COGS & COLLARS CLADDING, SPOTTED GLASS
	B	WOOD EFFECT, COGS & COLLARS CLADDING, COLOURED BRICKLAND
	C	WALL RENDERING, COLUVA LINSEED
	D	WALL RENDERING, COLUVA SUPPLAST

**ELEVATIONS & SECTIONS**  
1:100@A1, 1:200@A3

**PLACE OF WORSHIP,  
171-179 HARKNESS ROAD**

TOWN PLANNING

# AMENDMENT DATE

PROJECT: PLACE OF WORSHIP  
171-179 HARKNESS ROAD  
MELTON WEST

DRAWING: ELEVATIONS & SECTIONS

CREATION DATE: JANUARY 2018  
AUTHOR: SA

SCALES: 1:200  
AS INDICATED

CONSTRUCTION: @A1

DATE: SA

Comments must verify all dimensions on site before commencing any work. [@GCP/PROJECT](#)

**Finnis Architects**

72 Belford Street, Albert Park VIC 3206  
P 1-1413 9444 9000 F 1413 9400 2291

DRAWING NO: TP04  
REV: 01

APPROXIMATE GROUND LEVEL 170.00 AHD

APPROXIMATE GROUND LEVEL 170.00 AHD

APPROXIMATE GROUND LEVEL 170.00 AHD

**ELEVATIONS & SECTIONS**

1:100@A1, 1:200@A3

**PLACE OF WORSHIP,  
171-179 HARKNESS ROAD**

**EXTERNAL FINISHES LEGEND**

- A** WALLS, CORNERS & COLLARS CLADDING, SPOTTED GLUE
- B** WALLS, FLOORS & CEILING, COLOURS, BUSHLAND
- C** WALL RENDERING, COLLAR, LINSEED
- D** WALL RENDERING, COLLAR, SUPPLANT



