

Sheet List			
Sheet No.	Sheet Name	Issue Date	Revision
TP00	Perspective View	27 February 2018	
TP01	Neighbourhood & Site Description	27 February 2018	
TP02	Design Response	27 February 2018	
TP03	Floor Plan	27 February 2018	
TP04	Elevations	27 February 2018	
TP05	Shadow Diagrams	27 February 2018	
TP06	Landscape Plan	27 February 2018	

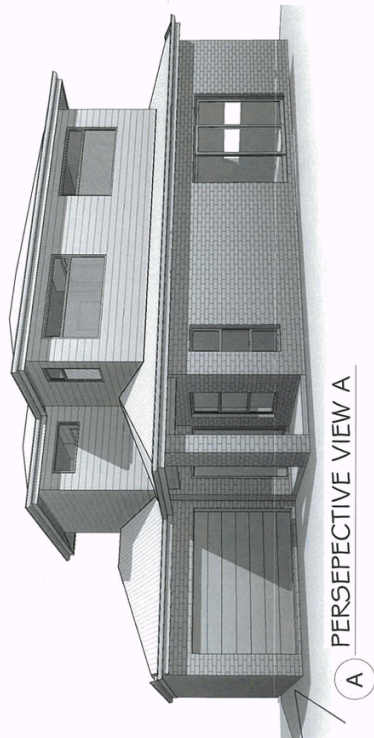

A PERSPECTIVE VIEW A

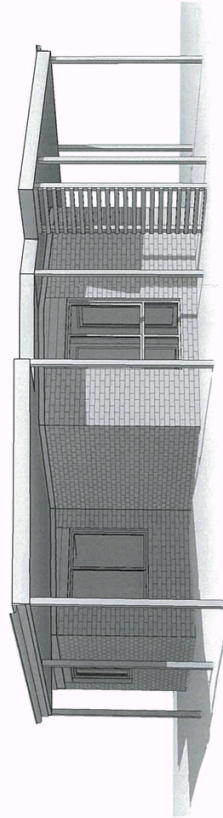

B PERSPECTIVE VIEW B

**PERSPECTIVE VIEW NOTE:**  
 Perspective / 3D images are shown for illustration purposes only, refer to plans and elevations for full details.



**Draft Comps Services**  
 ARCHITECTURAL DRAFTING & ENGINEERING SOLUTIONS  
 188 COBBING ROAD, MELTON, P.O. BOX 236, MELTON, VIC. 3177  
 Ph: 9743 3861 Fax: 9743 3889 email: plan@draftcomps.com.au

**DRAWN**  
 CHECKED  
 Building Practitioners Board  
 Reg No DP - AD1195

**PROPOSED:** Unit Development  
**ISSUE DATE:** 27 February 2018  
**ISSUE STATUS:** Townplanning Issue - Not for Construction

**FOR:** Ashu Goal  
**AT:** No. 2013 (Lot 46) Western Hwy, Rockbank VIC 3335

**SHEET NO.:** TP00  
**REVISION:**

**SHEET SIZE:** A3  
**JOB NO.:** 17332











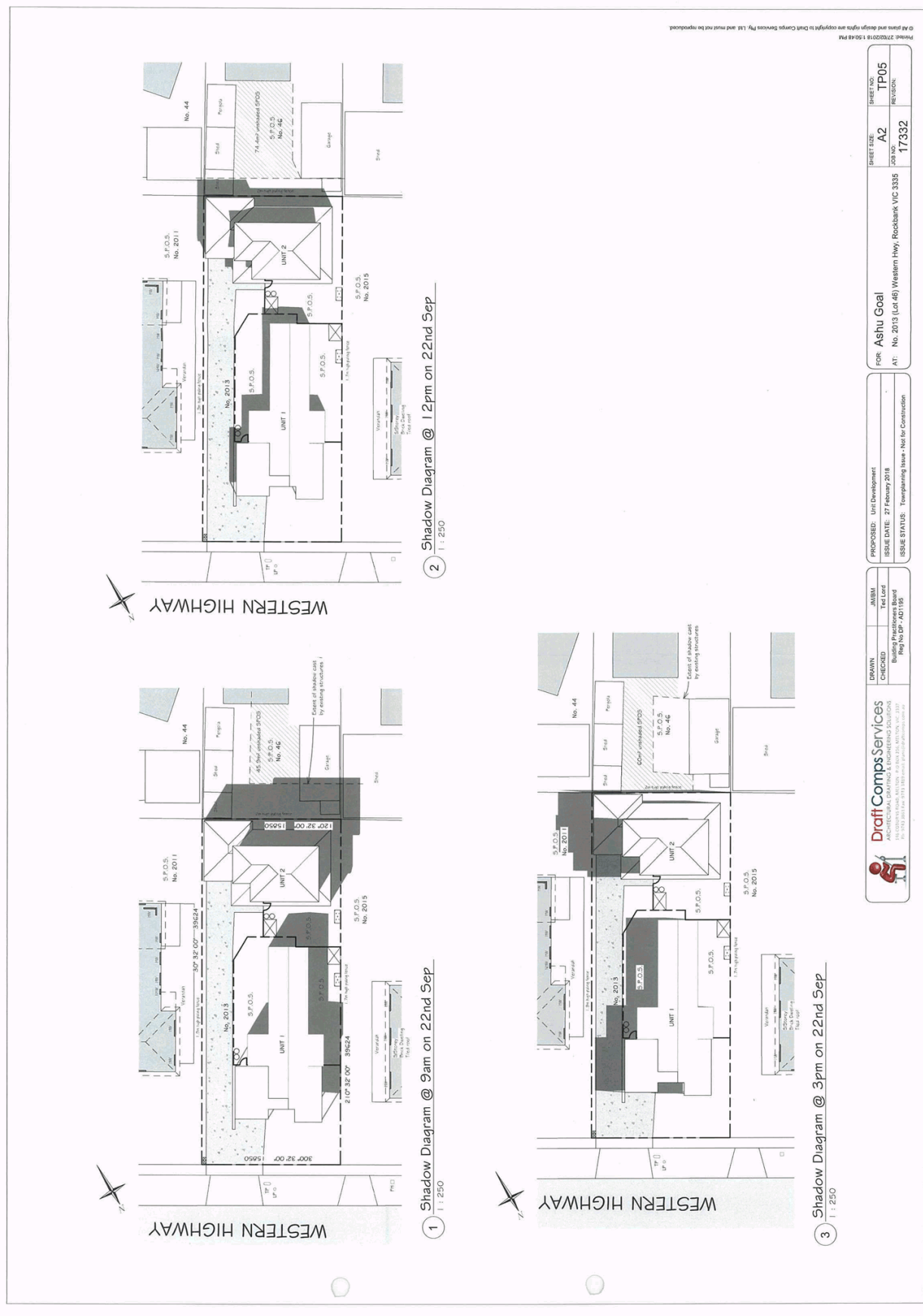

1 Shadow Diagram @ 9am on 22nd Sep  
1 : 250

2 Shadow Diagram @ 12pm on 22nd Sep  
1 : 250

3 Shadow Diagram @ 3pm on 22nd Sep  
1 : 250

© All plans and design rights are copyright to Draft Comps Services Pty Ltd and must not be reproduced.  
 File: 27022018 15048 P18

<p><b>Draft Comps Services</b>                  1/302 MOORE ST, SUITE 101, ROCKBANK VIC 3186                  PH: 03 9333 1811 FAX: 03 9333 1812 EMAIL: dcomps@draftcomps.com.au</p>	<p><b>DRAWN</b> CHECKED</p> <p><b>MIMBA</b> Tied Lead Building Practitioner Board Reg No DP - AD1195</p>	<p><b>PROPOSED:</b> Unit Development  <b>ISSUE DATE:</b> 27 February 2018  <b>ISSUE STATUS:</b> Townplanning Issue - Not for Construction</p>	<p><b>FOR:</b> Ashu Goal                  AT No. 2013 (Lot 46) Western Hwy, Rockbank VIC 3186</p>	<p><b>SHEET SIZE:</b> A2  <b>JOB NO.:</b> 17332  <b>SHEET NO.:</b> TP05  <b>REVISION:</b></p>
--	--	---	---	---



