

MR. & MRS. KALLIGERIS

GENERAL NOTES:
 THESE DRAWINGS ARE THE PROPERTY OF LILLEN DESIGN GROUP. ANY REUSE OR REPRODUCTION OF ANY PART OF THESE DRAWINGS WITHOUT THE WRITTEN CONSENT OF LILLEN DESIGN GROUP IS STRICTLY PROHIBITED.
 ONLY VISUAL SERVICES HAVE BEEN LOCATED WITHIN CLOSE PROXIMITY TO SITE.
 REFER TO SURVEYOR DRAWINGS FOR THE RE-EMBLEMENT ABOUT AND/OR LEVELS.
 VISUAL SERVICES ARE TO BE CONTACTED FOR LOCATION OF AND VERIFICATION OF PROPOSED SERVICES.
 THESE DRAWINGS ARE A REPRESENTATION OF EXISTING CONDITIONS AND SHOULD NOT BE USED FOR SET-OUT PURPOSES.
 THESE PLANS HAVE BEEN PREPARED FOR THE EXCLUSIVE USE BY THE CLIENT OF 'LILLEN DESIGN GROUP' FOR THE PURPOSE EXPRESSLY NOTED TO THE DESIGNER. ANY OTHER PERSON USING THESE PLANS WITHOUT THE WRITTEN CONSENT OF LILLEN DESIGN GROUP SHALL BE RESPONSIBLE FOR SUCH USE AND/OR REUSE.

REV.	AVOID DESCRIPTION	DATE
A.	DESIGN AMENDMENTS AS PER COUNCIL LETTER DATED 23/12/2016.	13.03.17



THESE DRAWINGS ARE COPYRIGHT AND REMAIN THE PROPERTY OF LILLEN DESIGN GROUP. ANY REUSE OR REPRODUCTION OF ANY PART OF THESE DRAWINGS WITHOUT THE WRITTEN CONSENT OF LILLEN DESIGN GROUP IS STRICTLY PROHIBITED.

SITE
 PROPOSED 4 NO. TWO-STORY DWELLINGS
 AT NO. 12 PILBARA AVENUE,
 BURNSIDE, VIC. 3023
 FOR MR. & MRS. KALLIGERIS

DATE	OCTOBER 2016	PROJECT No	
SCALE	1:500	DRAWN	PL
SHEET No	1 OF 1	REV.	A

No. 12 Pilbara Avenue, Burnside, VIC. 3023
MELWAYS REFERENCE: 358 K2

site description and neighbourhood character floor layout
 SCALE 1:500

MR. & MRS. KALLIGERIS

No. 12 Pilbara Avenue, Burnside, VIC. 3023

MELWAYS REFERENCE: 358 K2

GENERAL NOTES:

ALL DIMENSIONS ARE TO FACE UNLESS OTHERWISE STATED. DIMENSIONS OF ROADS, DRIVEWAYS, ETC. ARE TO CENTERLINE UNLESS OTHERWISE STATED.

REFER TO SURVEY DRAWINGS FOR THE RE-ESTABLISHMENT (ADOT) AND/OR LEVELS.

ONLY VISIBLE SERVICES HAVE BEEN LOCATED WITH CLOSE PROXIMITY TO SITE.

THESE DRAWINGS ARE FOR THE PURPOSE OF OBTAINING CONSENT FROM LOCAL GOVERNMENT AND SHOULD NOT BE USED FOR SET-OUT PURPOSES.

THESE PLANS HAVE BEEN PREPARED FOR THE EXCLUSIVE USE OF THE CLIENT OF THESE DRAWINGS. THE DESIGN GROUP FOR THE PURPOSE EXPRESSLY NOTICES TO THE EXERCISE OF ANY OTHER PERSON OR COMPANY TO USE THESE DRAWINGS OR ANY INFORMATION CONTAINED THEREIN FOR ANY PURPOSE OTHER THAN THAT FOR WHICH THEY WERE PREPARED IS AT THEIR OWN RISK AND NO RESPONSIBILITY IS ACCEPTED BY THESE DESIGN GROUP FOR SUCH USE AND/OR RELIANCE.

REV.	AMEND DESCRIPTION	DATE
A.	DESIGN AMENDMENTS AS PER COUNCIL LETTER DATED 21/11/2016.	13.03.17



THESE DRAWINGS ARE COPYRIGHT AND REMAIN THE PROPERTY OF LIDLEM DESIGN GROUP. IN ANY FORMAT WITHOUT WRITTEN CONSENT FROM LIDLEM DESIGN GROUP.

SITE

PROPOSED 4 NO. TWO-STORY DWELLINGS AT NO. 12 PILBARA AVENUE, BURNSIDE, VIC. 3023 FOR MR. & MRS. KALLIGERIS

DATE: OCTOBER 2016 PROJECT No: [blank]

SCALE: 1:500 DRAWN: PL

SHEET No: 1 OF 1 REV: A

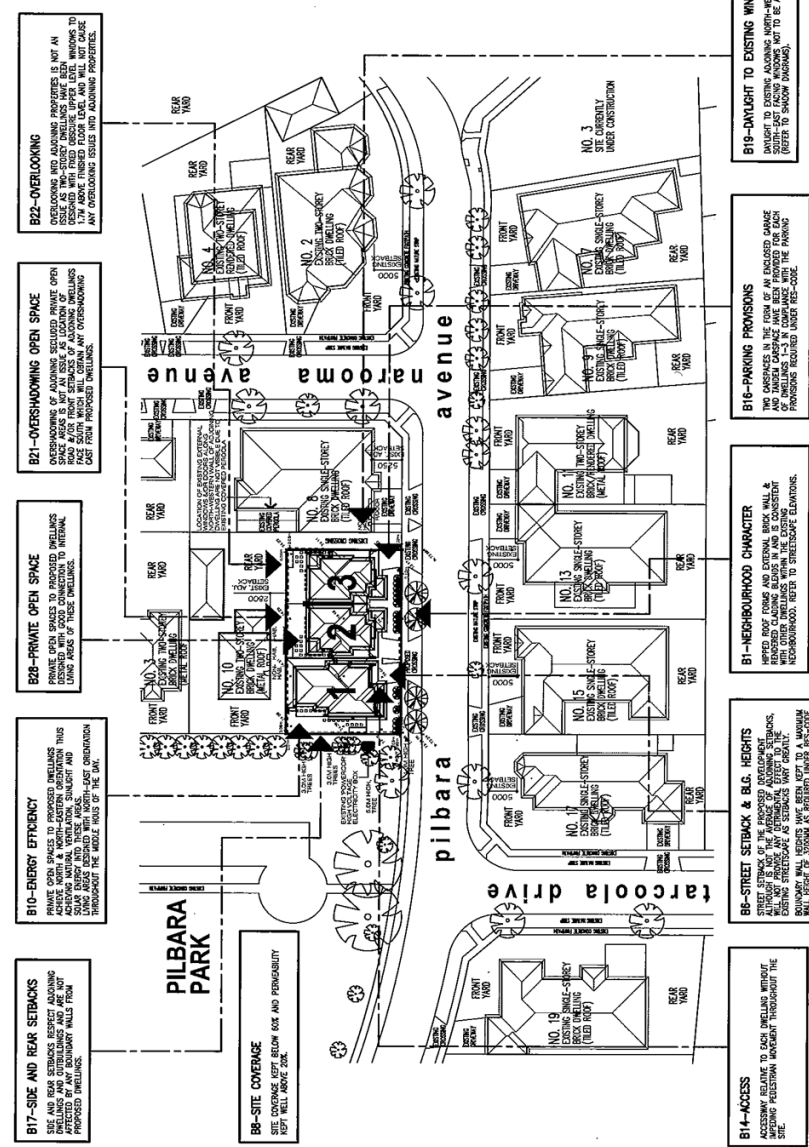

design response plan layout
SCALE 1:500

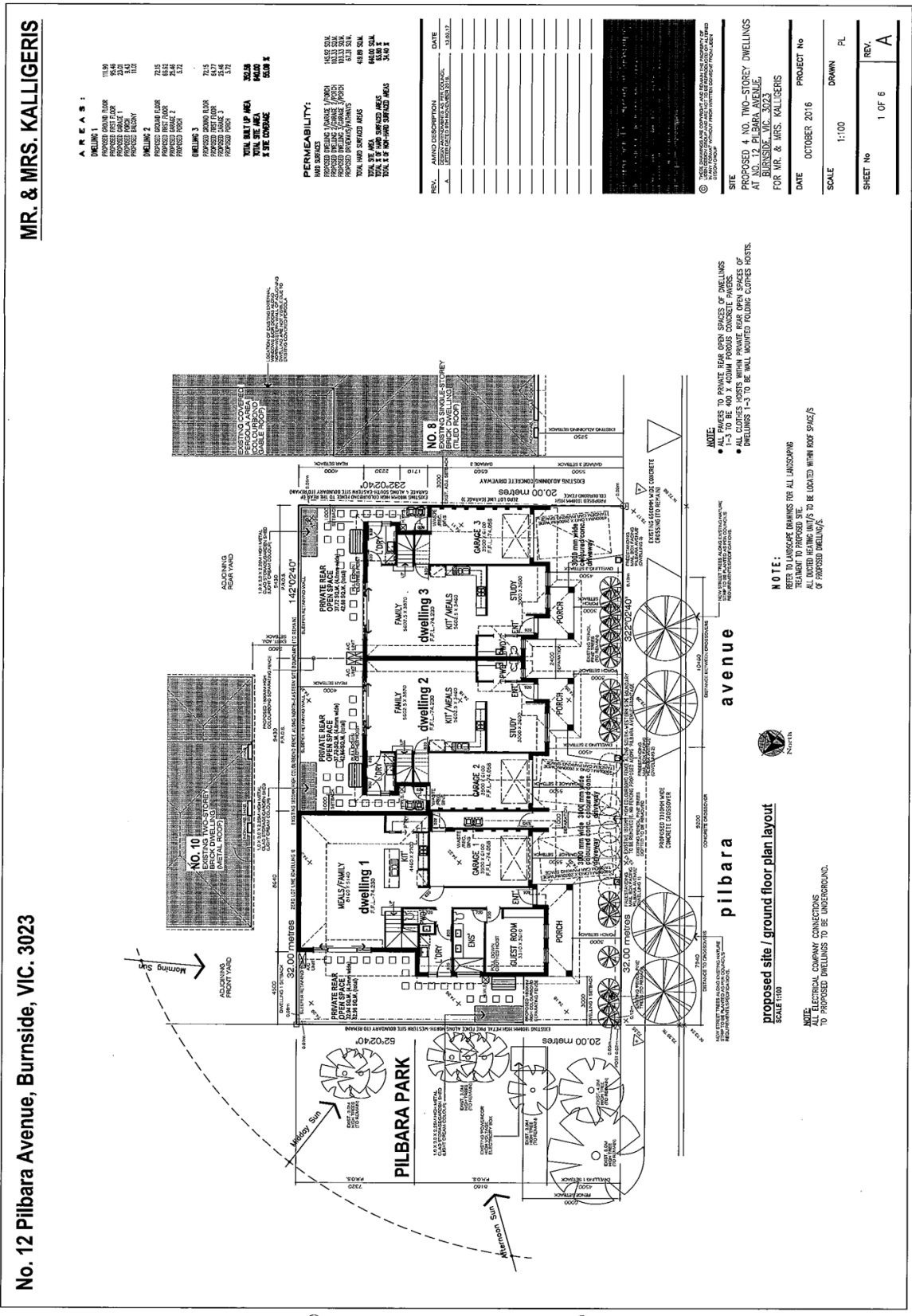

MR. & MRS. KALLIGERIS

No. 12 Pilbara Avenue, Burnside, VIC. 3023

AREAS:

DWELLING 1	11.09
PROPOSED DRIVE FLOOR	15.46
PROPOSED FRONT PORCH	14.5
PROPOSED REAR PORCH	14.5
PROPOSED DRIVEWAY	14.5
DWELLING 2	70.15
PROPOSED DRIVE FLOOR	15.46
PROPOSED FRONT PORCH	14.5
PROPOSED REAR PORCH	14.5
PROPOSED DRIVEWAY	14.5
DWELLING 3	70.15
PROPOSED DRIVE FLOOR	15.46
PROPOSED FRONT PORCH	14.5
PROPOSED REAR PORCH	14.5
PROPOSED DRIVEWAY	14.5
TOTAL SET UP AREA	302.8
TOTAL SITE AREA	640.0
% SITE COVERAGE	47.3%

PERMEABILITY:

IMP. BITUMAST
 PROPOSED DRIVE FLOOR
 PROPOSED FRONT PORCH
 PROPOSED REAR PORCH
 PROPOSED DRIVEWAY
 TOTAL SITE AREA
 TOTAL % IMP. SURFACES AREAS
 TOTAL % IMP. SURFACES AREAS

REV.	AMTD DESCRIPTION	DATE
A	ISSUED FOR PERMITTING PURPOSES	13/08/17



© THESE DRAWINGS ARE COPYRIGHT AND REMAIN THE PROPERTY OF THE ARCHITECT. NO PART OF THESE DRAWINGS ARE TO BE REPRODUCED OR TRANSMITTED IN ANY FORM OR BY ANY MEANS, WITHOUT THE WRITTEN PERMISSION OF THE ARCHITECT.

SITE
 PROPOSED 4 NO. TWO-STORY DWELLINGS
 AT 12 PILBARA AVENUE,
 BURNSIDE, VIC. 3023
 FOR MR. & MRS. KALLIGERIS

DATE OCTOBER 2016 **PROJECT No**
SCALE 1:100 **DRAWN** PL
SHEET No 1 OF 6 **REV.** A

NOTE:

- ALL PAVES TO PRIVATE REAR OPEN SPACES OF DWELLINGS TO BE LAYED TO MATCH THE PAVEMENT OF THE ADJACENT PUBLIC ROAD.
- ALL GROUNDWORKS WITHIN PRIVATE REAR OPEN SPACES OF DWELLINGS 1-3 TO BE WALL MOUNTED FOLDING GATES HOSTS.

NOTE:

REFERS TO LANDSCAPE DRAWINGS FOR ALL LANDSCAPING TREATMENT TO PROPOSED SITE.
 ALL UNDATED BEARING UNITS TO BE LOCATED WITHIN ROOF SPACES OF PROPOSED DWELLINGS.



proposed site / ground floor plan layout
 SCALE 1:100

NOTE:

ALL ELECTRICAL COMPANY CONNECTIONS TO PROPOSED DWELLINGS TO BE UNDERGROUND.

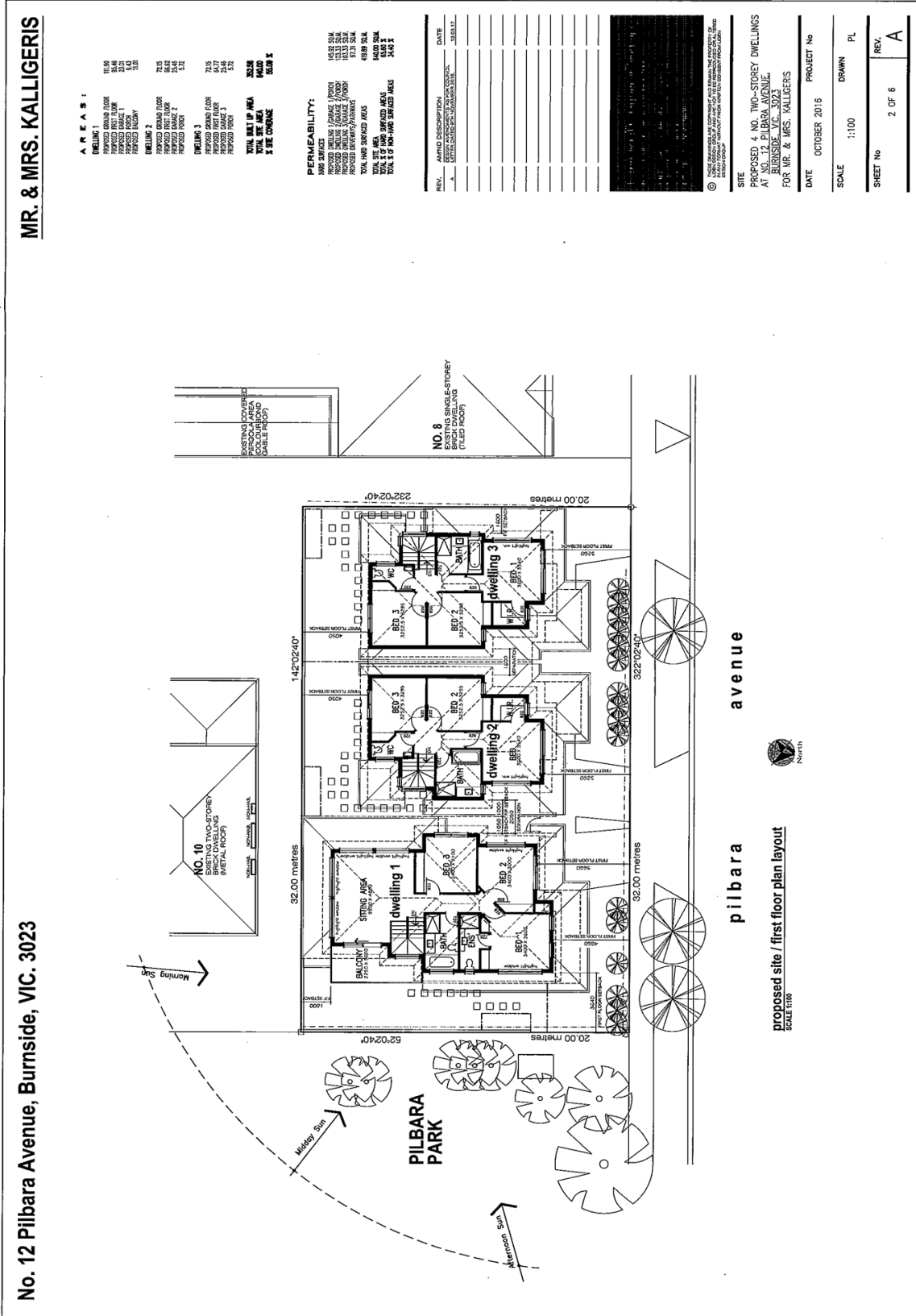

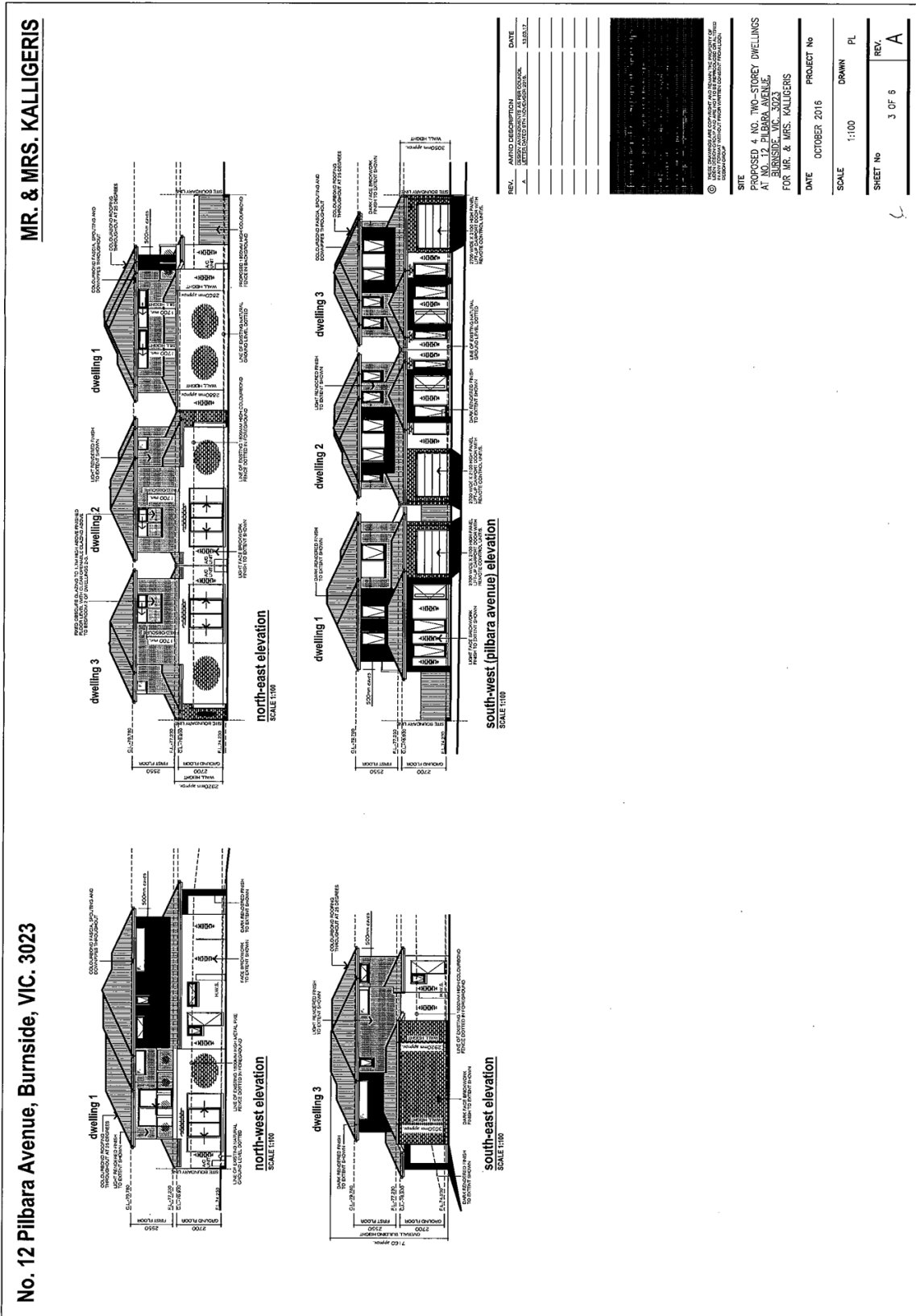

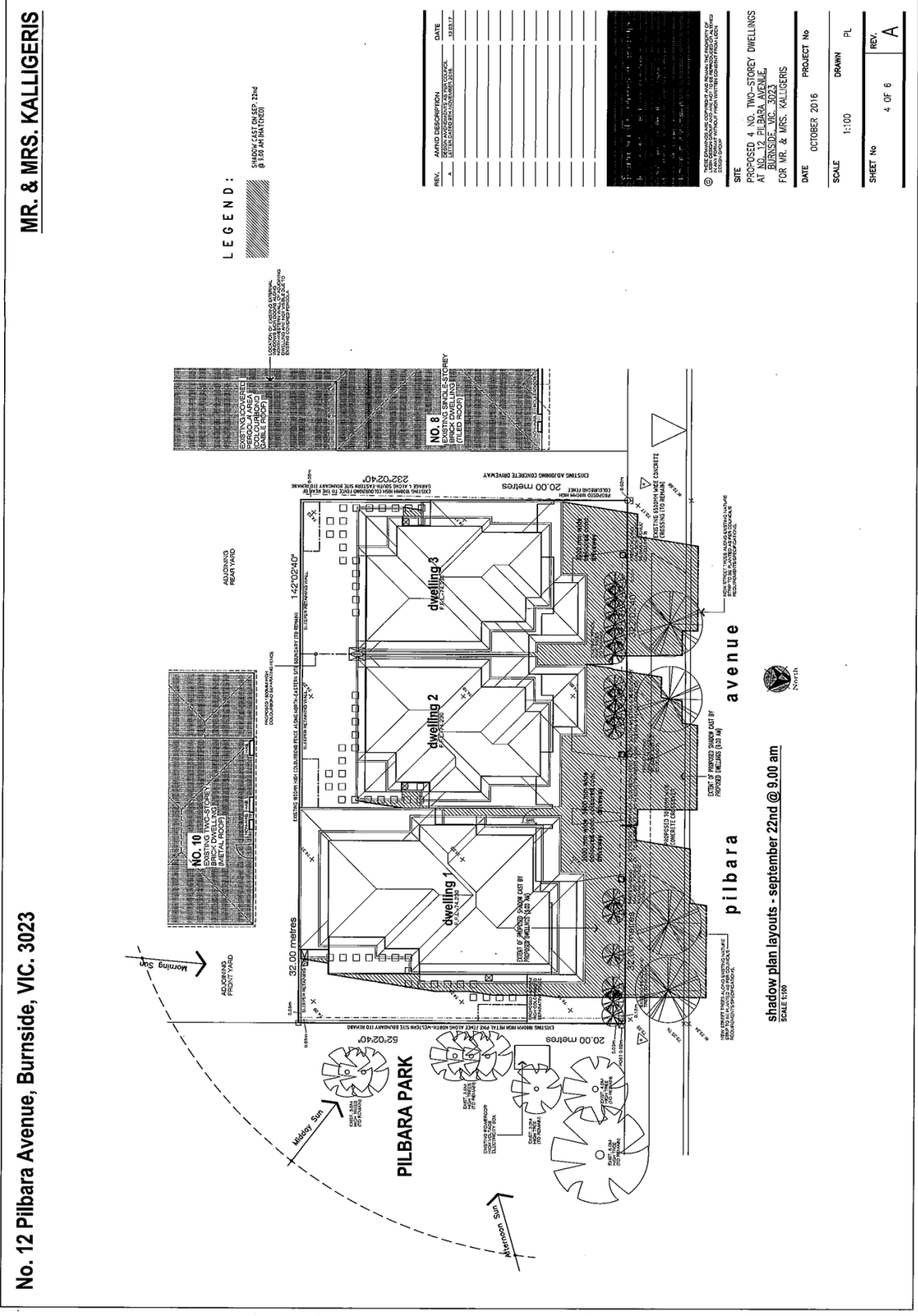

MR. & MRS. KALLIGERIS

No. 12 Pilbara Avenue, Burnside, VIC. 3023

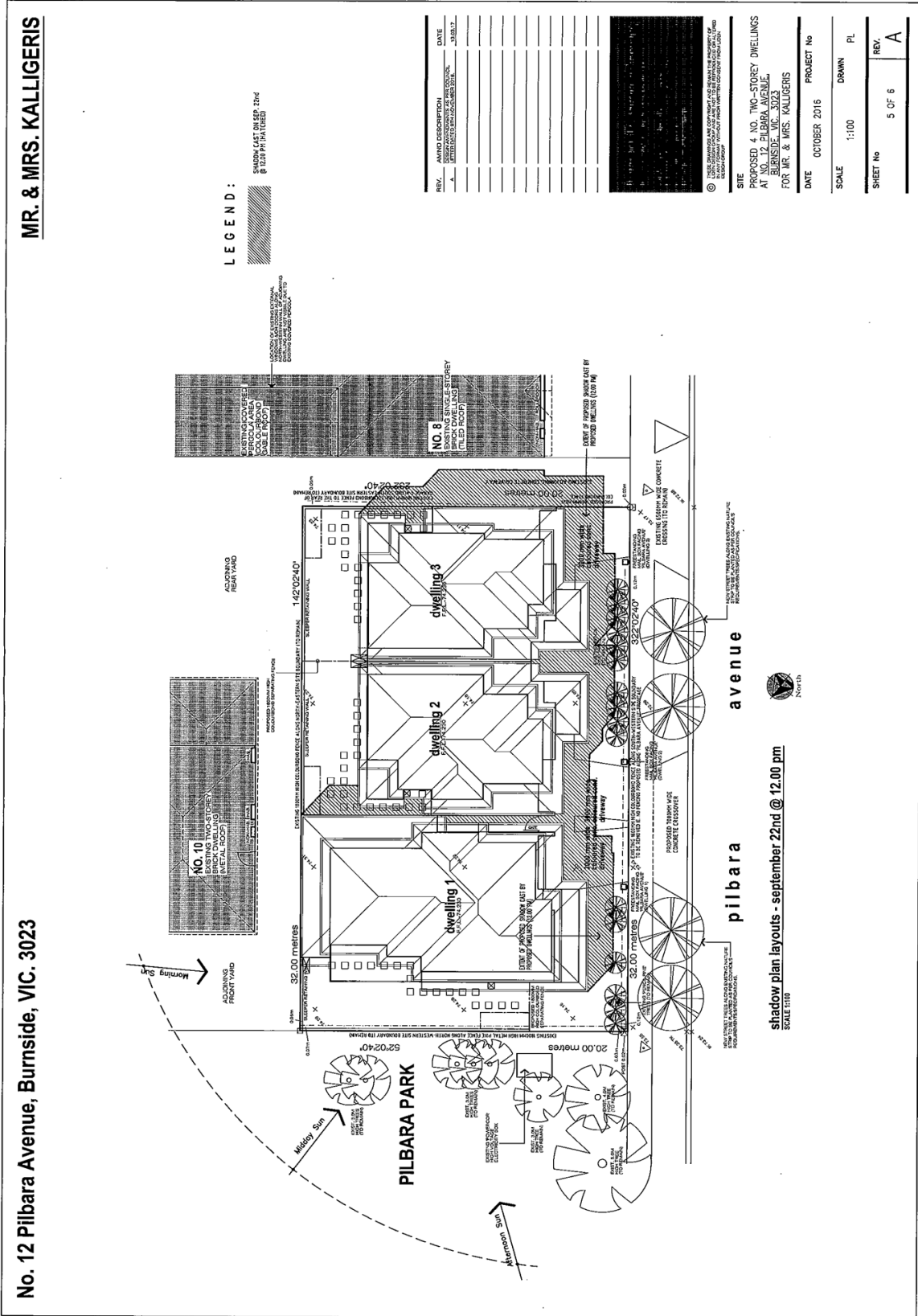

REV.	AMEND DESCRIPTION	DATE
A.	AMEND TO DRAWING AS PER TECHNICAL COMMENTS AND REVISIONS	13/03/17

© THE DRAWING AND WORK HAS BEEN MADE THE PROPERTY OF THE ARCHITECT AND WILL BE LOANED TO THE CLIENT FOR THE PROJECT ONLY. IT IS TO BE KEPT IN CONFIDENTIALITY AND NOT TO BE REPRODUCED OR USED FOR ANY OTHER PROJECT WITHOUT THE ARCHITECT'S PERMISSION.

SITE
 PROPOSED 4 NO. TWO-STORY DWELLINGS
 AT NO. 12 PILBARA AVENUE,
 BURNSIDE VIC. 3023
 FOR MR. & MRS. KALLIGERIS

DATE OCTOBER 2016 **PROJECT NO** **SCALE** 1:100 **DRAWN** PL **REV.** A

SHEET No 5 OF 6

shadow plan layouts - september 22nd @ 12.00 pm
SCALE 1:100

