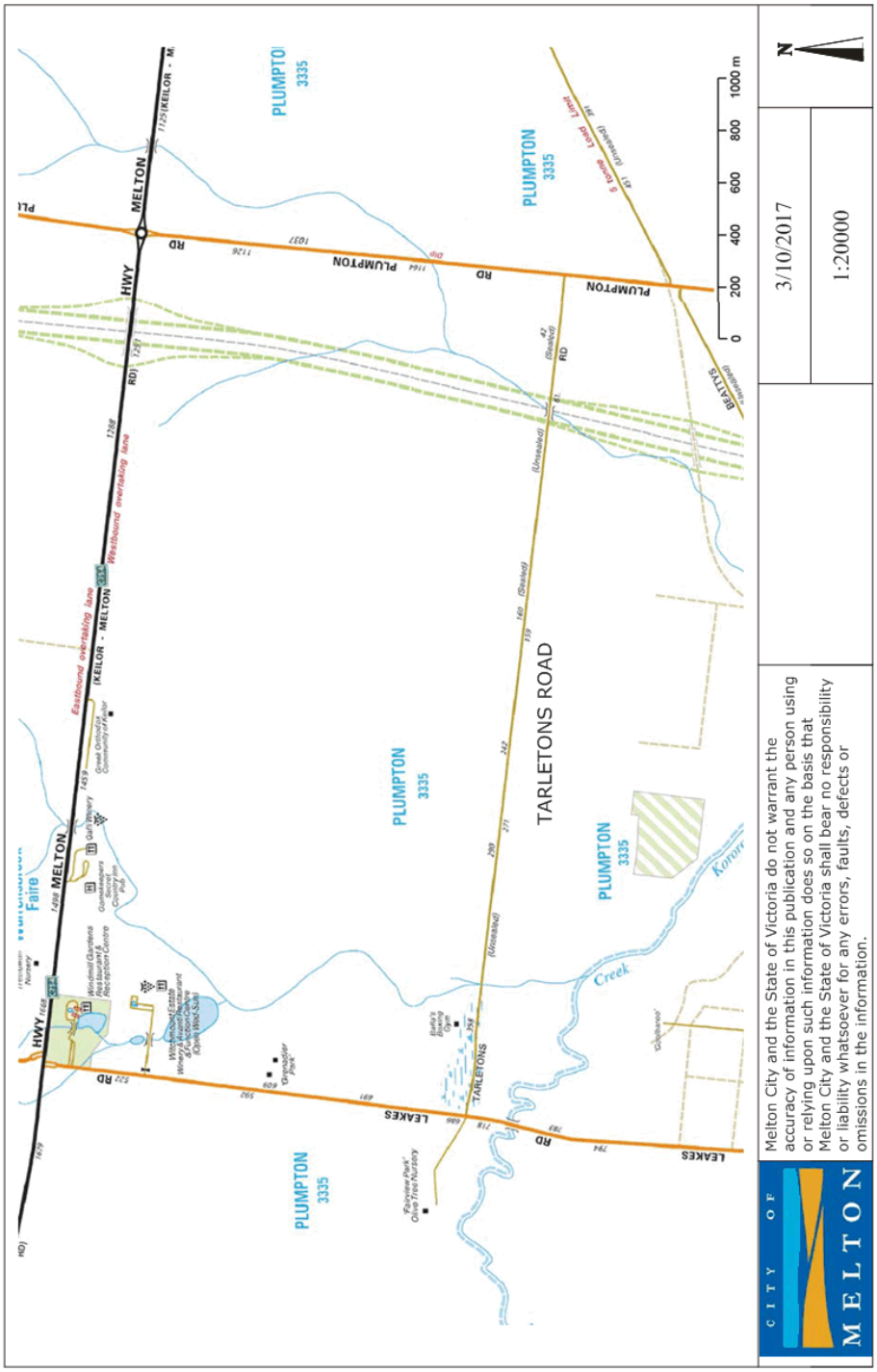
TARLETONS ROAD
PLUMPTON 3335
PLUMPTON 3335
PLUMPTON 3335
PLUMPTON 3335
PLUMPTON 3335
MELTON HWY
LEAKES RD
PLUMPTON RD
BELLTYS
Eastbound overtaking lane
Westbound overtaking lane
Korroro Creek
0 200 400 600 800 1000 m
N
3/10/2017
1:20000
Melton City and the State of Victoria do not warrant the accuracy of information in this publication and any person using or relying upon such information does so on the basis that Melton City and the State of Victoria shall bear no responsibility or liability whatsoever for any errors, faults, defects or omissions in the information.
CITY OF MELTON