

METAXAS ARCHITECTS PTY LTD ABN 189 791 78026 152 QUEENSBERRY STREET CARLTON VIC 3053 AUSTRALIA  
 TEL 03 9495 5344 FACSIMILE 03 9495 1723 EMAIL metaxas@metaxasarch.com WEB: www.metaxasarch.com



Client  
**GEOPEC PTY LTD**  
 Project Name  
**DEVELOPMENT PLAN  
 CHISHOLM HOUSE: 1-7 CAROLINE SPRINGS  
 BLVDE CAROLINE SPRINGS**

Drawing Title: <b>SECOND FLOOR</b>	
Scale: N.T.S @ A3	Date: 16 MAR 2017
Status: SKETCH	Revision: E
Project No: <b>15.032</b>	Drawing No: <b>DP02.3</b>
Plot Date:	16/03/2017



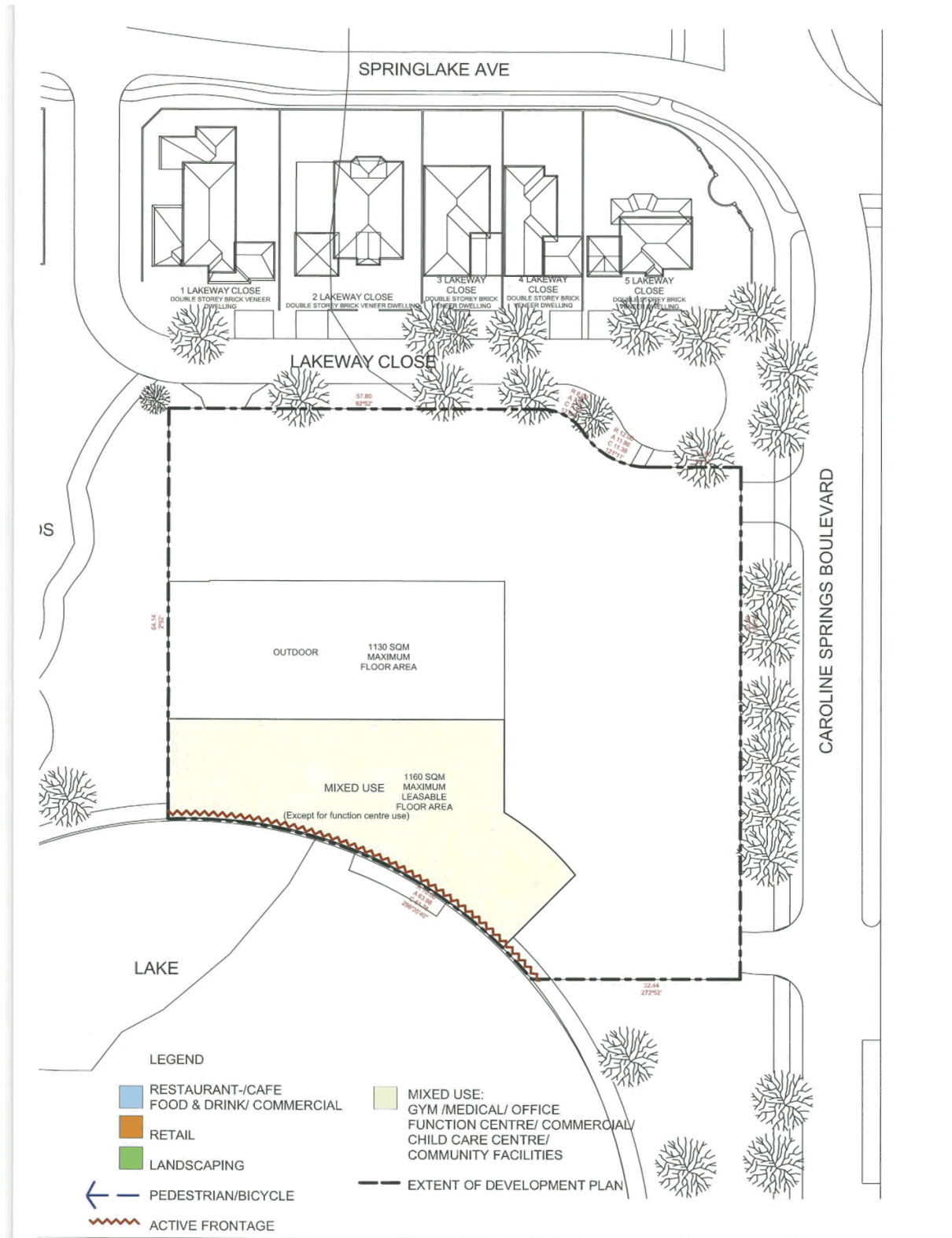

metaxas

METAXAS ARCHITECTS PTY LTD ABN 180 791 78026 152 QUEENSBERRY STREET, CARLTON VIC 3053 AUSTRALIA  
TEL: 03 9489 5344 FACSIMILE: 03 9489 1733 EMAIL: info@metaxasarch.com WEB: www.metaxasarch.com



Client: GEOPEC PTY LTD

Project Name: DEVELOPMENT PLAN CHISHOLM HOUSE: 1-7 CAROLINE SPRINGS BLVDE CAROLINE SPRINGS

Drawing Title: <b>THIRD FLOOR</b>	
Scale: N.T.S @ A3	Date: 16 MAR 2017
Status: SKETCH	Revision: E
Project No: 15.032	Drawing No: DP02.4
16/03/2017	

Item 12.11 DP1998/03 - Amended Development Plan for a proposed Mixed Use development including a new multi level building with a range of retail, food and drink premises and other commercial uses At 1-7 Caroline Springs Boulevard, Caroline Springs  
Appendix 2 Plans of the proposal - 16 March 2017

---





Item 12.11 DP1998/03 - Amended Development Plan for a proposed Mixed Use development including a new multi level building with a range of retail, food and drink premises and other commercial uses At 1-7 Caroline Springs Boulevard, Caroline Springs

Appendix 2 Plans of the proposal - 16 March 2017

---

