

ORIGINALLY PROPOSED SUBURB BOUNDARIES

The below submission of Council was rejected by the OGN on the basis that the boundaries of seven proposed suburbs were drawn along the course of the proposed Outer Metropolitan Ringroad (OMR), which is yet to be funded by the State Government and was therefore considered at risk of being inappropriately located.

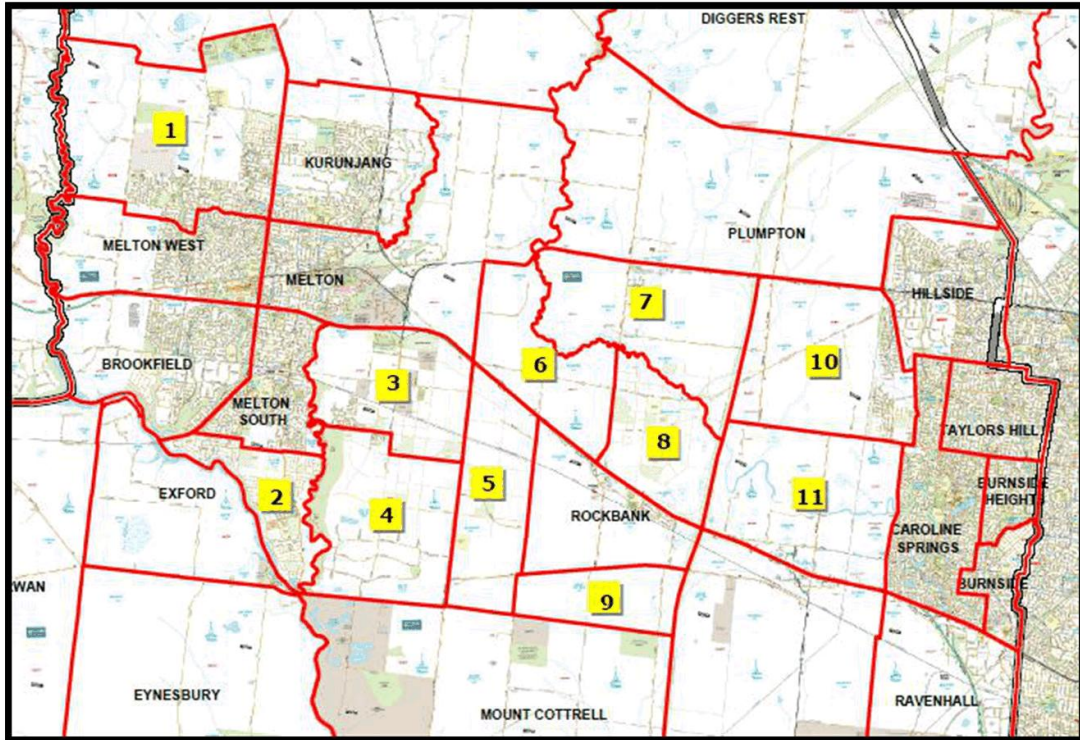

Figure 1

REVISED BOUNDARIES, FORMERLY PREDICATED UPON THE OMR

Officers have adjusted the boundaries predicated on the OMR to reflect the established roads currently and physically determined, in as close an approximation of the proposed OMR path as appropriate, as illustrated below.

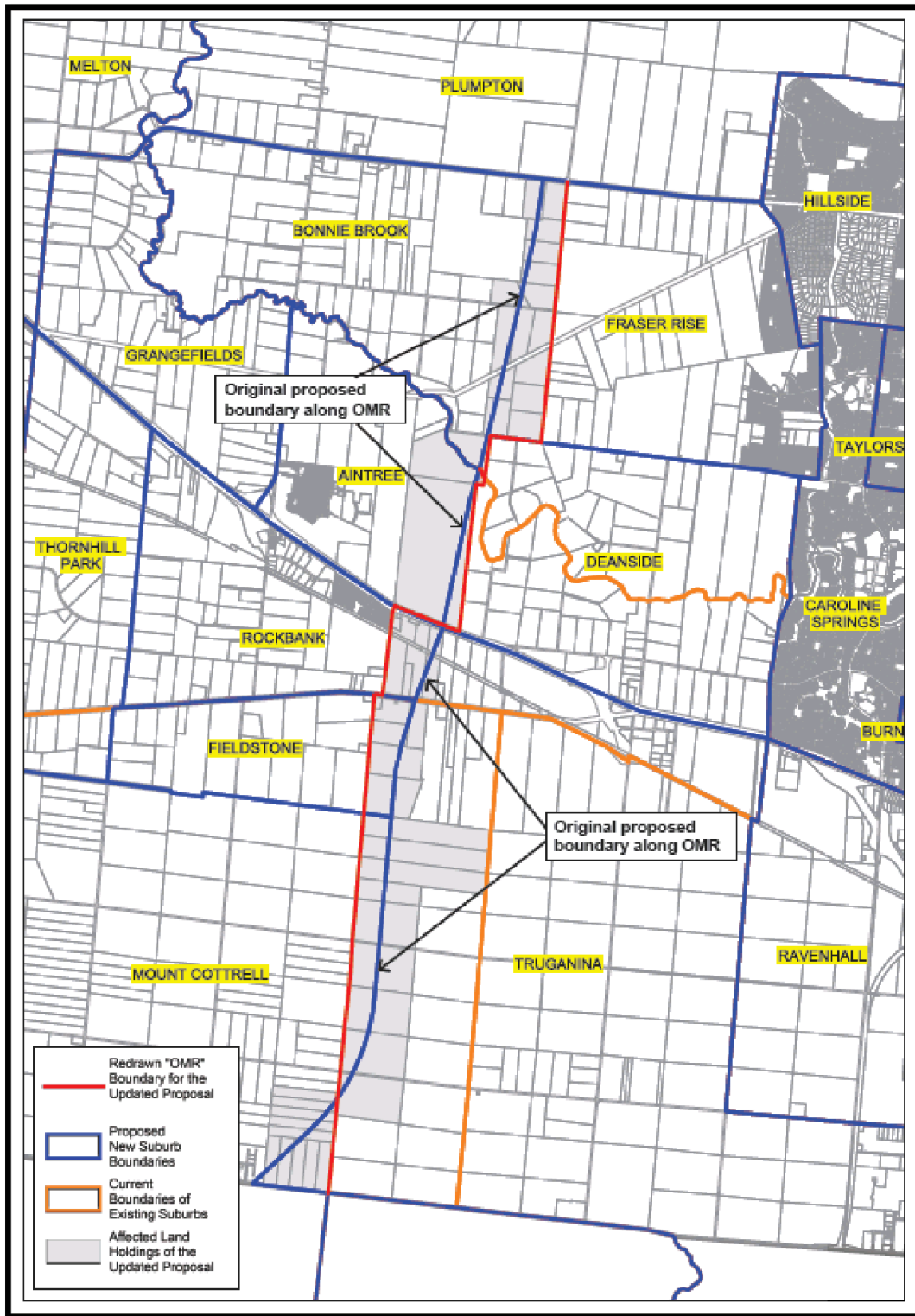

Figure 2

REVISED SUBURB BOUNDARIES FOR NEW SUBMISSION TO THE OGN.

Taking into account the feedback of the Office of Geographic Names in relation to boundaries predicated on the OMR and the receipt and consideration of objections, Officers recommend the below suburb boundaries and names for application to the OGN for formal establishment.

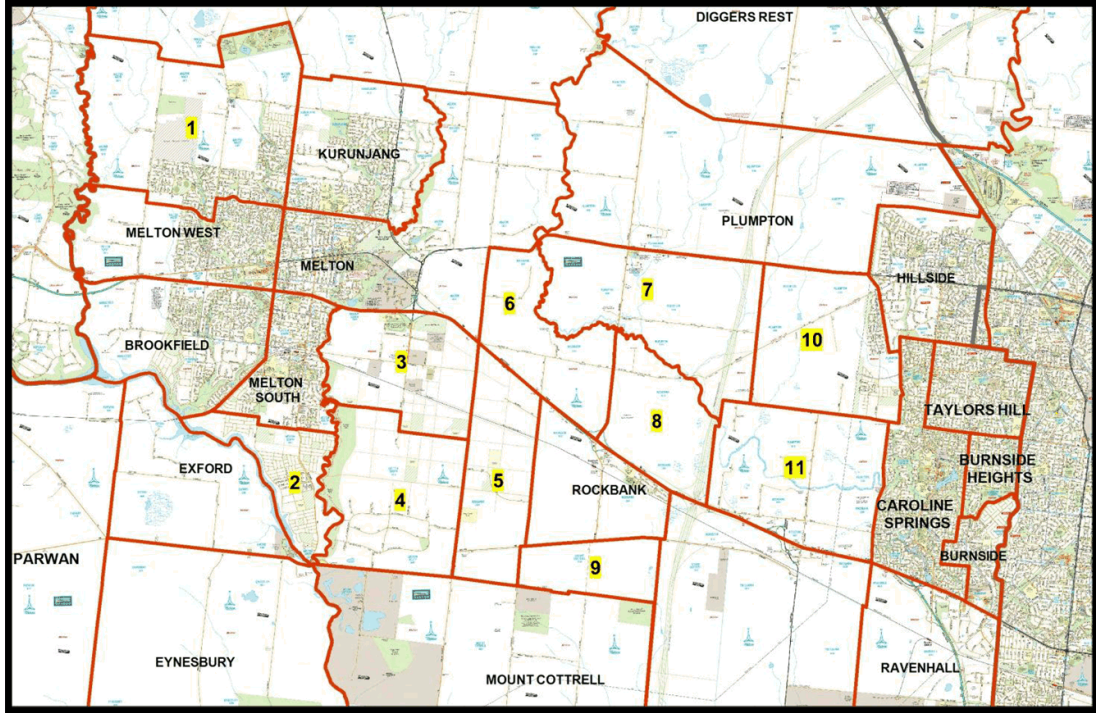

Figure 3

ORIGINALLY PROPOSED SUBURB NAMES FOR NEW SUBMISSION TO THE OGN

No changes to the names previously submitted to the OGN have been called for, or are recommended. The below names are as per the original submission, subject to significant community and advisory committee processes.

Suburb	Name	Context
1	Harkness	William Scott Harkness born Roxburghshire, Scotland 1839. Arrived Melbourne 1852 (Port Phillip). Manager of Strathulloh and farmer. Died 1908.
2	Weir Views	Option received strong community feedback relative to other name choices.
3	Cobblebank	Relatively strong community feedback for this name, recognising that alternative name 'Robinson Rise' has some similarities nationally, contrary to OGN guidelines.
4	Strathulloh	From historic property on Greigs Road Melton Heritage Study HO 03 Victorian Heritage Register H317. Name is colloquially in use for the surrounding area.
5	Thornhill Park	Option received strong community feedback relative to other name choices, with representative Committee addition of 'Park' to enhance name.
6	Grangefields	Option received strong community feedback relative to other name choices.
7	Bonnie Brook	From the name of Historic house Bonniedoon on Kororoit creek Melton Heritage Study HO 117
8	Aintree	Representative Committee feedback.
9	Fieldstone	In the 1850's the area was surveyed for township sites, however the rocky terrain did not encourage successful subdivision. Contractors engaged in the road making and stone wallers carted away large quantity of surface rock the area was then used for grazing. (A Mt. Atkinson PSP has been established in Truganina, Mt. Atkinson suburb name reserved for potential future use.)
10	Fraser Rise	Overnewton Subdivision sale opened up area to influx of farmers engaged in hay making and cropping – among the first being the Fraser family whose son Hector achieved international renown as the World Champion Trap Shooter at the age of 19 years.
11	Deanside	Deanside Shearing Shed within suburb area. State listed site VHR H810 – Victorian Heritage Register Melton Heritage Study

Table 1